



2023 SMP Package I (Refugio, Blaine St, Ward Ave)
Solicitation Number: CO-00572
Job No.: 21-5054 (Water) & 21-5552 (Sewer)

ADDENDUM 1
September 14, 2022

To Bidder of Record:

This addendum, applicable to work referenced above, is an amendment to the bid proposal, plans and specifications and as such will be a part of and included in the Contract Documents. Acknowledge receipt of this addendum by entering the Addendum number and issue date on the space provided in submitted copies of the bid proposal.

RESPONSES TO QUESTIONS

1. Question: What is the anticipated award date?

Response: Contract will be taken to the November 1st, 2022 SAWS Board.

2. Question: Due to the scope of the work and the difficulty in obtaining material, will SAWS increase the days to 300 days for substantial completion?

Response: Time for material delays have already been factored into the original contract duration. However full contract duration will be increased from 242 calendar days to 272 calendar days.

3. Question: Will the owner allow for price adjustments when acts of god or “force majeure” events cause material prices to increase?

Response: SAWS does not recognize force majeure in our contracts.

CHANGES TO SPECIFICATIONS

1. Remove the Bid Proposal (BP-1–BP-3) in its entirety and replaced with attached. Bidders to note construction duration has been revised to 272 calendar days. Bidders shall use the revised Bid Proposal attached to this Addendum when submitting a bid for this project. Failure to use the revised Bid Proposal may result in the bid being found non-responsive.
2. Remove the Proposal Certification (PC-1) in its entirety and replaced with attached. Bidders to note construction duration has been revised to 272 calendar days.
3. Remove the Contract Agreement (CA-1–CA-2) in its entirety and replaced with attached. Bidders to note construction duration has been revised to 272 calendar days.
4. Remove the Special Conditions (SC-1-SC-3) in its entirety and replaced with attached. Bidders to note construction duration has been revised to 272 calendar days.
5. Included copy of CPS Energy Gas Relocation Plans for Ward Ave.

CHANGES TO THE PLANS

1. Sanitary Sewer Plans – Sheets 2, 6, and 10
Summary of Revisions – Added CPS Energy proposed gas line on Ward Ave. and added 20 L.F. of 24” Steel Casing and 8” Carrier Pipe

2. Water Plans – Sheets 2, 4, 5, 10, and 11
Summary of Revisions – Updated SAWS General Notes, Added CPS Energy proposed gas line on Ward Ave. and revised the proposed water main alignment on Ward Ave. near intersection of Hackberry, updated estimated water quantities summary table, added proposed joint restraint length tables, and delineated limits of TxDOT and COSA right-of-way at intersection of Ward. Ave. and S. Pine St.

END OF ADDENDUM

This Addendum, including these two (2) pages, is 25 pages with attachments in its entirety.

- Attachments:
- Bid Proposal (Signature Page & Bid Form) (3 pages)
 - Proposal Certification (1 page)
 - Contract Agreement (2 pages)
 - Special Conditions (3 pages)
 - CPS Energy Gas Plans _WR 40532410_ Ward Ave. (6 sheets)
 - Sanitary Sewer Plan Sheets (3 sheets)
 - Water Plan Sheets (5 sheets)



John T. Mooneyham, P.E.
KCI Technologies Inc.

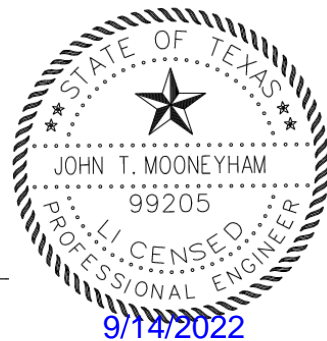

Project Name: 2023 SMP Package I (Refugio, Blaine St, Ward Ave)

Solicitation No.: CO-00572

Job No(s): 21-5054 (WATER), 21-5552 (SEWER)

BID PROPOSAL

PROPOSAL OF _____, a corporation

a partnership consisting of _____

an individual doing business as _____

THE SAN ANTONIO WATER SYSTEM:

Pursuant to Instructions and Invitation to Bidders, the undersigned proposes to furnish all labor and materials as specified and perform the work required for the project as specified, in accordance with the Plans and Specifications for the following prices in the bid proposal to wit:

PLEASE SEE ATTACHED LIST OF BID ITEMS.

BIDDER'S SIGNATURE & TITLE

FIRM'S NAME (TYPE OR PRINT)

FIRM'S ADDRESS

FIRM'S PHONE NO. /FAX NO.

FIRM'S EMAIL ADDRESS

The Contractor herein acknowledges receipt of the following: **Addendum No(s)**. _____

OWNER RESERVES THE RIGHT TO ACCEPT THE OVERALL MOST RESPONSIBLE BID.

The bidder offers to construct the Project in accordance with the Contract Documents for the contract price, and to complete the Project within **272** calendar days after the start date, as set forth in the Authorization to Proceed. **The bidder understands and accepts the provisions of the contract Documents relating to liquidated damages of the project if not completed on time.**

Complete the additional requirements of the Bid Proposal which are included on the following pages.

Statement on President's Executive Orders

Has your firm previously performed work subject to the President's Executive Orders Numbers 11246 and 11375 or any preceding similar executive orders (Numbers 10925 and 11114)? Yes No

Texas Government Code Chapter 2274 Verifications

- (1) Are you, Contractor, held or controlled by individuals who are citizens of China, Iran, North Korea, Russia or a country designated by the Governor of the State of Texas pursuant to Texas Government Code Chapter 2274? Yes No
- (2) Are you, Contractor, held or controlled by a company or other entity, including a governmental entity, that is owned or controlled by citizens of or directly controlled by the government of China, Iran, North Korea, Russia or a country designated by the Governor of the State of Texas pursuant to Texas Government Code Chapter 2274? Yes No
- (3) Are you, Contractor, headquartered in China, Iran, North Korea, Russia or a country designated by the Governor of the State of Texas pursuant to Texas Government Code Chapter 2274?
Yes No

Project: 2023 SMP PACKAGE I (REFUGIO, BLAINE ST, WARD AVE)
 SAWS Job No: 21-5054 (WATER) & 21-5552 (SEWER)
 Date: 9/6/2022

| Line No. | Item No. | Spec. No. | Item Description | Unit of Measure | Qty. | Unit Price | Total Price |
|--------------------------------------------------------------------------------------------------|----------|------------|----------------------------------------------------------------------------------------|-----------------|------|-------------|-------------|
| WATER MAIN REPLACEMENTS AT BLAINE ST (WORK LOCATION #1) & WARD AVE (WORK LOCATION #2) | | | | | | | |
| 1 | 1W | 550 | TRENCH EXCAVATION SAFETY AND PROTECTION | LF | 2727 | | |
| 2 | 2W | 818 | 6" PVC C-900 WATER LINE | LF | 52 | | |
| 3 | 3W | 818 | 8" PVC C-900 WATER LINE | LF | 2657 | | |
| 4 | 4W | 822 | CUSTOMER YARD PIPING | LF | 50 | | |
| 5 | 5W | 824 | RELAY 3/4" SHORT SERVICE | EA | 34 | | |
| 6 | 6W | 824 | RELAY 3/4" LONG SERVICE | EA | 35 | | |
| 7 | 7W | 824 | RELAY 1" SHORT SERVICE | EA | 1 | | |
| 8 | 8W | 824 | RELOCATE 3/4" SHORT SERVICE | EA | 3 | | |
| 9 | 9W | 824 | RELOCATE 3/4" LONG SERVICE | EA | 1 | | |
| 10 | 10W | 824 | NEW UNMETERED 3/4" SHORT SERVICE | EA | 1 | | |
| 11 | 11W | 824 | NEW UNMETERED 3/4" LONG SERVICE | EA | 9 | | |
| 12 | 12W | 824 | CUSTOMER SHUT OFF VALVE | EA | 83 | | |
| 13 | 13W | 828 | 8" GATE VALVES | EA | 11 | | |
| 14 | 13W | 833 | NEW METER BOX | EA | 83 | | |
| 15 | 15W | 833 | EXISTING METER AND NEW METER BOX RELOCATION | EA | 74 | | |
| 16 | 16W | 834.1 | FIRE HYDRANT ASSEMBLY W/ GATE VALVE | EA | 5 | | |
| 17 | 17W | 836 | PIPE FITTINGS, ALL SIZES AND TYPES | TON | 2.2 | | |
| 18 | 18W | 840 | 6" WATER TIE INS | EA | 3 | | |
| 19 | 19W | 840 | 8" WATER TIE INS | EA | 4 | | |
| 20 | 20W | 841 | HYDROSTATIC TESTING | EA | 4 | | |
| 21 | 21W | 844 | 2" BLOWOFF, TEMPORARY | EA | 7 | | |
| 22 | 22W | 856 | 8" PVC CARRIER PIPE | LF | 18 | | |
| 23 | 23W | 856 | 24" STEEL CASING PIPE (OPEN CUT) | LF | 18 | | |
| 24 | 24W | 858 | CONCRETE ENCASEMENT, CRADLES, SADDLES, AND COLLARS | CY | 11 | | |
| 25 | 25W | 1015 | SERVICE LINE BREAK/LEAK REPAIRS | EA | 1 | | |
| 26 | 26W | 1020 | MAIN BREAK/LEAK REPAIR (ALL TYPES AND SIZES) | EA | 2 | | |
| 27 | 27W | 3000 | REMOVAL, TRANSPORT, AND DISPOSAL OF AC PIPE | LF | 208 | | |
| 28 | 28W | 3001 | POLE BRACING | ALW | 1 | \$ 3,000.00 | \$ 3,000.00 |
| 29 | 29W | COSA 103.1 | REMOVE CONCRETE CURB (COSA SPEC) | LF | 237 | | |
| 30 | 30W | COSA 103.3 | REMOVE CONCRETE SIDEWALKS & DRIVEWAYS (COSA SPEC) | SF | 45 | | |
| 31 | 31W | COSA 203.1 | TACK COAT (0.1 GAL/SY) (COSA SPEC) | GAL | 185 | | |
| 32 | 32W | COSA 205.2 | HOT MIX ASPHALTIC PAVEMENT, TYPE B (10" COMP. DEPTH) (COSA SPEC) | SY | 1202 | | |
| 33 | 33W | COSA 205.4 | HOT MIX ASPHALTIC PAVEMENT, TYPE D (2" COMP. DEPTH) (COSA SPEC) | SY | 1842 | | |
| 34 | 34W | COSA 208.1 | SALVAGING, HAULING & STOCKPILING RECLAIMABLE ASPHALTIC PAVEMENT (2" DEPTH) (COSA SPEC) | SY | 380 | | |
| 35 | 35W | COSA 413 | FLOWABLE FILL (LOW STRENGTH) (COSA SPEC) | CY | 58 | | |
| 36 | 36W | COSA 500 | CONCRETE CURB (COSA SPEC) | LF | 237 | | |
| 37 | 37W | COSA 502.1 | CONCRETE SIDEWALKS (COSA SPEC) | SY | 5 | | |
| 38 | 38W | COSA 530.1 | BARRICADES, SIGNS, AND TRAFFIC HANDLING (COSA SPEC) - BLAINE ST | EA | 1 | | |
| 39 | 39W | COSA 530.1 | BARRICADES, SIGNS, AND TRAFFIC HANDLING (COSA SPEC) - WARD AVE | EA | 1 | | |
| 40 | 40W | COSA 535.2 | 4 INCH WIDE WHITE LINE (COSA SPEC) | LF | 80 | | |

Project: 2023 SMP PACKAGE I (REFUGIO, BLAINE ST, WARD AVE)
 SAWS Job No: 21-5054 (WATER) & 21-5552 (SEWER)
 Date: 9/6/2022

| Line No. | Item No. | Spec. No. | Item Description | Unit of Measure | Qty. | Unit Price | Total Price | | |
|----------------------------------------------------------------------------------------------------------------------------------------------------------------------------------------------------------------------------------------------------------------------------------------------------------------------------------------------------------------------------------------------------------------------------------------------------------------------------------------------------------------------------------------------------------------------------------------------------------------------------------------------------------------------------------------------------------------------------------------------------------------------------|----------|------------|----------------------------------------------------------------------------------------|-----------------|------|-------------------------------------------------------------------------------------|-------------|--|--|
| SANITARY SEWER REPLACEMENTS AT REFUGIO ST (WORK LOCATION #3) & WARD AVE (WORK LOCATION #2) | | | | | | | | | |
| 41 | 1S | 550 | TRENCH EXCAVATION SAFETY PROTECTION | LF | 1090 | | | | |
| 42 | 2S | 848 | 8" PVC SANITARY SEWER LINE, SDR 26, 160 PSI (ALL DEPTHS) | LF | 1070 | | | | |
| 43 | 3S | 852 | SANITARY SEWER MANHOLE (0' - 6') | EA | 5 | | | | |
| 44 | 4S | 854 | SANITARY SEWER LATERALS | LF | 609 | | | | |
| 45 | 5S | 854 | TWO-WAY SANITARY SEWER CLEAN-OUT | EA | 34 | | | | |
| 46 | 6S | 856 | STEEL CASING 24" (OPEN-CUT) | LF | 20 | | | | |
| 47 | 7S | 856 | 8" PVC SANITARY SEWER LINE, SDR 26, 160 PSI CARRIER PIPE | LF | 20 | | | | |
| 48 | 8S | 858 | CONCRETE ENCASEMENTS, CRADLES, SADDLES, AND COLLARS | CY | 72 | | | | |
| 49 | 9S | 865 | BYPASS PUMPING (SMALL DIAMETER SANITARY SEWERS) (REFUGIO ST) | EA | 1 | | | | |
| 50 | 10S | 865 | BYPASS PUMPING (SMALL DIAMETER SANITARY SEWERS) (WARD AVE) | EA | 1 | | | | |
| 51 | 11S | 866 | SEWER MAIN PRE-TELEVISION INSPECTION | LF | 1102 | | | | |
| 52 | 12S | 866 | SEWER MAIN POST-TELEVISION INSPECTION | LF | 1090 | | | | |
| 53 | 13S | 3001 | POLE BRACING (SEWER) | ALW | 1 | \$ 3,000.00 | \$ 3,000.00 | | |
| 54 | 14S | COSA 103.1 | REMOVE CONCRETE CURB (< 700 LF) | LF | 267 | | | | |
| 55 | 15S | COSA 103.3 | REMOVE SIDEWALKS AND DRIVEWAYS (< 1,000 SF) | SF | 963 | | | | |
| 56 | 16S | COSA 103.4 | REMOVE MISCELLANEOUS CONCRETE | SF | 386 | | | | |
| 57 | 17S | COSA 200.1 | FLEXIBLE BASE (6" COMP DEPTH) (TYPE A) (COSA SPEC) | SY | 43 | | | | |
| 58 | 18S | COSA 203.1 | TACK COAT (COSA SPEC) | GAL | 116 | | | | |
| 59 | 19S | COSA 205.2 | HOT MIX ASPHALTIC PAVEMENT, TYPE B (10" COMP. DEPTH) (< 10,000 SY) (COSA SPEC) | SY | 500 | | | | |
| 60 | 20S | COSA 205.3 | HOT MIX ASPHALTIC PAVEMENT TYPE C (3" COMP DEPTH) | SY | 310 | | | | |
| 61 | 21S | COSA 205.4 | HOT MIX ASPHALTIC PAVEMENT, TYPE D (2" COMP. DEPTH) (<1,000 SY) (COSA SPEC) | SY | 837 | | | | |
| 62 | 22S | COSA 208.1 | SALVAGING, HAULING & STOCKPILING RECLAIMABLE ASPHALTIC PAVEMENT (2" DEPTH) (COSA SPEC) | SY | 250 | | | | |
| 63 | 23S | COSA 208.1 | SALVAGING, HAULING & STOCKPILING RECLAIMABLE ASPHALTIC PAVEMENT (3" DEPTH) (COSA SPEC) | SY | 310 | | | | |
| 64 | 24S | COSA 209.1 | CONCRETE PAVEMENT (6" DEPTH) (COSA SPEC) | SY | 43 | | | | |
| 65 | 25S | COSA 413.1 | FLOWABLE FILL (LOW STRENGTH) | CY | 36 | | | | |
| 66 | 26S | COSA 500.1 | CONCRETE CURB (< 1,000 LF) | LF | 267 | | | | |
| 67 | 27S | COSA 502.1 | CONCRETE SIDEWALKS (< 150 SY) | SY | 48 | | | | |
| 68 | 28S | COSA 503.1 | PORTLAND CEMENT CONCRETE DRIVEWAY (< 100 SY) | SY | 59 | | | | |
| 69 | 29S | COSA 506.1 | CONCRETE RETAINING WALLS (COMB. TYPE) (< 20 CY) | CY | 0.2 | | | | |
| 70 | 30S | COSA 530.1 | BARRICADES, SIGNS AND TRAFFIC HANDLING (REFUGIO ST) (SEWER) | EA | 1 | | | | |
| 71 | 31S | COSA 530.1 | BARRICADES, SIGNS AND TRAFFIC HANDLING (WARD AVE) (SEWER) | EA | 1 | | | | |
| 72 | 32S | COSA 535.1 | 4 INCH WIDE YELLOW LINE (<100,000 LF) | LF | 20 | | | | |
| 73 | 33S | COSA 535.2 | 4 INCH WIDE WHITE LINE (< 30,000 LF) | LF | 30 | | | | |
| 74 | 34S | COSA 537.6 | PAVEMENT MARKER (TYPE I-C) | EA | 2 | | | | |
| 75 | 35S | COSA 537.8 | PAVEMENT MARKER (TYPE II A-A) | EA | 4 | | | | |
| 76 | 1 | 100 | MOBILIZATION (10% MAX) | LS | 1 | | | | |
| 77 | 2 | 101 | PREPARING RIGHT-OF-WAY (5% MAX) | LS | 1 | | | | |
| 78 | 3 | 102.1 | INTERMEDIATE DEMOBILIZATION AND REMOBILIZATION (WATER) | EA | 1 | | | | |
| 79 | 4 | 102.1 | INTERMEDIATE DEMOBILIZATION AND REMOBILIZATION (SEWER) | EA | 1 | | | | |
| 80 | 5 | 102.2 | INTERMEDIATE DEMOBILIZATION BYPASS PUMPING EQUIPMENT RENTAL | DAY | 15 | | | | |
| 81 | 6 | 102.3 | INTERMEDIATE DEMOBILIZATION BYPASS PUMPING FUEL | DAY | 15 | | | | |
| 82 | 7 | 102.4 | INTERMEDIATE DEMOBILIZATION BYPASS PUMPING WATCH | DAY | 15 | | | | |
| <p>Mobilization lump sum bid shall be limited to a maximum 10% of the <u>Line Item "1-75"</u> Sub-total Base Bid amount. Preparing Right-of-Way lump sum bid shall be limited to a maximum of 5% of the <u>Line Item "1-75"</u> Sub-total base bid is defined as all bid items EXCLUDING Item 100, Mobilization and Item 101, Preparing Right-of-Way. In the event of a discrepancy between the written percentage and dollar amount shown for Mobilization and Preparation of ROW bid items the written percentage will govern. If the percentage written exceeds the allowable maximum stated for mobilization and or preparation of ROW, SAWS reserves the right to cap the amount at the percentages shown and adjust the extensions of the bid items accordingly.</p> | | | | | | | | | |
| <table border="1" style="margin-left: auto;"> <tr> <td style="text-align: center;"> GRAND TOTAL WATER & SEWER BID PRICE (TO INCLUDE LINE ITEMS 1-82) </td> <td style="width: 100px;"></td> </tr> </table> | | | | | | GRAND TOTAL WATER & SEWER BID PRICE (TO INCLUDE LINE ITEMS 1-82) | | | |
| GRAND TOTAL WATER & SEWER BID PRICE (TO INCLUDE LINE ITEMS 1-82) | | | | | | | | | |

PROPOSAL CERTIFICATION

Accompanying this proposal is a Bid Bond or Certified or Cashier's Check payable to the Order of the San Antonio Water System for _____ dollars (\$_____), which amount represents five percent (5%) of the total bid price. Said bond or check is to be returned to the bidder unless the proposal is accepted and the bidder fails to execute and file a contract within **10** calendar days after the award of the Contract, in which case the check shall become the property of said San Antonio Water System, and shall be considered as payment for damages due to delay and other inconveniences suffered by said San Antonio Water System due to the failure of the bidder to execute the contract. The San Antonio Water System reserves the right to reject any and all bids.

It is anticipated that the Owner will act on this proposal within **60** calendar days after the bid opening. Upon acceptance and award of the contract to the undersigned by the Owner, the undersigned shall execute standard San Antonio Water System Contract Documents and make Performance and Payment Bonds for the full amount of the contract within **10** calendar days after the award of the Contract to secure proper compliance with the terms and provisions of the contract, to insure and guarantee the work until final completion and acceptance, and the guarantee period stipulated, and to guarantee payment of all lawful claims for labor performed and materials furnished in the fulfillment of the contract.

It is anticipated that the Owner will provide written Authorization to Proceed within **30** days after the award of the contract.

The work called for in this Contract shall commence on the date indicated in the SAWS written Authorization to Proceed. Under no circumstances shall the work commence prior to the date provided for in the SAWS issued, written Authorization to Proceed. Work shall be completed in full within **272** consecutive calendar days.

The undersigned further acknowledges compliance with "Wage and Labor Standard Provisions" of this contract and the use of the Blue Book rental rates for establishment of equipment rental rates whether owned or leased during the course of this Contract.

In completing the work contained in this proposal the undersigned certifies that bidder's practices and policies do not discriminate on the grounds of race, color, religion, sex or national origin and that the bidder will affirmatively cooperate in the implementation of these policies and practices.

Signed: _____
Company Representative

Company Name

Address

Please return bidder's check to:

Company Name

Address

CONTRACT

CO-00572

21-5054 (WATER), 21-5552 (SEWER)

STATE OF TEXAS §
COUNTY OF BEXAR §

KNOW ALL MEN BY THESE PRESENTS:

That this Agreement made and entered into this «Board Date» day of «Board Month», A.D.,«Board Year», by and between **THE SAN ANTONIO WATER SYSTEM BOARD OF TRUSTEES**, hereinafter called **THE SAN ANTONIO WATER SYSTEM, COUNTY OF BEXAR, STATE OF TEXAS**, Acting through its Contracting Officer, First Party, hereinafter termed the Owner, and «Company Name», of the City of «City», County of «County», State of «State », Second Party, hereinafter termed the Contractor.

WITNESSETH: That for and in consideration of the payments and agreements hereinafter mentioned to be made and performed by said First Party, (Owner), the said Second Party, (Contractor), hereby agrees with the First Party to commence and complete the construction of certain improvements in the amount of «Written Contract Amt» Dollars «Formatted Price», for the San Antonio Water System Job No(s). «Bid Opening Date», dated «Bid Opening Date», the same being designated as San Antonio Water System Project 2023 SMP Package I (Refugio, Blaine St, Ward Ave).

The Contractor shall perform all work shown on the Plans and described Specifications and shall meet all requirements of this Agreement, The General and Special Conditions of the Agreement; and such Orders and Agreements for Extra Work as may subsequently be entered by the above named parties to this Agreement.

The Contractor shall not offer, confer, or agree to confer any benefit or gift to any San Antonio Water System employee and Water System employees are prohibited from soliciting, accepting or agreeing to accept any gifts from outside sources; please see Section M. – Gifts or Benefits of the Water System’s Code of Ethical Standards. Section M of the Water System’s Code of Ethical Standards regarding Gifts or Benefits is available on the SAWS Business Center website.

The Contractor hereby agrees to commence work under this Contract on the date indicated in the SAWS written Authorization to Proceed. Under no circumstances shall the work commence prior to the Contractor's receipt of SAWS issued, written Authorization to Proceed. Computation of Contract Time will begin on the construction start date as indicated on the written Authorization to Proceed. All work specified in these Contract Documents shall be completed within 272 calendar days from the construction start date indicated on the written Authorization to Proceed.

It is agreed and understood by the Owner and the Contractor that the provisions of Chapter 252, Texas Local Government Code, and/or Chapter 2269, Texas Government Code (as amended) apply to this contract. As applicable, the terms of the aforementioned state law are incorporated herein by reference. Contractor and Owner agree that pursuant to state law, Owner authorizes its duly designated administrative officer (Contracting Officer) to negotiate change orders up to and including the amount of \$100,000.00. It is also agreed and understood that any change orders which increase the cost of the work provided under the contract in excess of 25% of the original contract price are prohibited. The cost of the work provided under the contract may be decreased over 25% of the original contract price with the consent of the Contractor.

The Owner agrees to pay the Contractor in current funds, and to make payments on account, for the performance of the work in accordance with the Contract, at the prices set forth in the Contractor's Proposal, subject to additions and deductions, all as provided in the General Conditions of the Agreement.

Special Conditions

SC 1.0 - PROJECT REQUIREMENTS

Contractor shall submit a completion report to SAWS when construction is completed. The completion report shall include but not limited to the following:

Pre and post MPEG-1 format and written to CD/DVD video and video logs.

Any test and/or submittals specified in this contract documents such as density tests, structural properties, etc. that are required.

SC 1.1 - PERFORMANCE TIME

PROJECT LOCATIONS: There are Three (3) Project Locations as part of this construction package: Blaine St (From N Palmetto to N New Braunfels) (Project Location #1), Ward Ave (From S Hackberry St to Pine St) (Project Location #2) and Refugio (From Catherine St to Matagorda St) (Project Location #3) are each identified as a "Project Location".

- I. Multiple project locations shall be under construction concurrently. Final completion of all locations shall be achieved in 272 calendar days. Project locations may be completed in any order at Contractor's discretion. Order of construction shall be reflected in project detailed baseline schedule.

- II. After substantial completion has been achieved, final completion must be completed within 20 calendar days. The Contractor is required to provide the SAWS Inspector and the Engineer final redlines before the project can qualify for final completion. Substantial completion is when all water and sewer work has been completed, tested, and the water and sewer system has been accepted for service for both of the sites. Final completion is declared when the final punch-list is approved by SAWS, all infrastructure is in the ground, and final pavement and surface restoration is completed and associated permits inspected by permitting entity representative (inspectors) and closed.

SC 1.2 - SPECIFICATIONS

All work performed shall be in accordance with the Contract Documents and the current San Antonio Water System Specifications for Water and Sanitary Sewer Construction, these Special Conditions, the current Texas Department of Transportation Standard Specification for Construction of Highways, Streets, and Bridges, the current City of San Antonio Standard Specifications for Public Work Construction, City of San Antonio Utility Excavation Criterial Manual, or specifications and requirements of any other governing jurisdiction that may apply.

SC 1.3 - PAYMENT

- I. As specified in the Contract Documents unit price cost for the items bid shall include all the necessary and incidental work as subsidiary to the bid item, unless specifically called out in the plans or approved by SAWS. Pay items indicating no separate or

additional pay for incidental, related, associated or other work will take precedence if in conflict with other pay provisions. If no pay item is included for any stipulated item, it will be considered as subsidiary to other pay items.

- II. It is the Contractor's responsibility for the preparation, research, submittal and layout of the site specific submittals, including the Storm Water Pollution Prevention Plan, Traffic Control Plan, the Bypass Pumping Plan, and its approvals at no cost to SAWS. If no pay item is included for any stipulated item, it will be considered as subsidiary to other pay items. The Tree Preservation Protection Permit(s) are obtained by the Engineer during design finalizing. The contractor shall follow permit requirements and there will be no measurement or payment associated with the Tree Permit, unless otherwise noted. If applicable, there will be no measurement or payment for the Storm Water Pollution Prevention Plan or work.
- III. There will be no measurement or payment for insurance; bonding; and permitting costs on this contract. There will be no separate payment for temporary or permanent fencing, with all related costs included in the item to which it pertains. Clearing and grubbing or tree pruning will be paid under Item 101 – Preparing Right-of-Way, as noted in the contract documents.

CONSENT DECREE NOTICE PROVISION

The San Antonio Water System ("SAWS"), the United States of America and the State of Texas have entered into a Consent Decree in Civil Action No. 5:13-cv-00666- DAE, United States of America and State of Texas v. San Antonio Water System, in the United States District Court for the Western District of Texas, San Antonio Division (the "Consent Decree"). A copy of the Consent Decree is available at

https://apps.saws.org/infrastructure/epa/docs/20131015_SAWS_EPA_FinalDecree.pdf

Work performed pursuant to this contract is work that SAWS is required to perform pursuant to the terms of the Consent Decree. In the event of any conflict between the terms and provisions of this Consent Decree Notice Provision and any other terms and provisions of this Contract or the Contract Documents, the terms and provisions of this Consent Decree Notice Provision shall prevail.

A. Retention of documents.

Contractor shall retain and preserve all non-identical copies of all documents, reports, research, analytical or other data, records or other information of any kind or character (including documents, records, or other information in electronic form including, but not limited to e-mails) in its or its sub-contractors' or agents' possession or control, or that come into its or its sub-contractors' or agents' possession or control, and that relate in any manner to this contract, or the performance of any work described in this contract (the "Information"). This retention requirement shall apply regardless of any contrary corporate or institutional policy or procedure

or legal requirement. Contractor, Contractor's sub-contractors and agents shall retain and shall not destroy any of the Information until such time as Contractor has received written approval from the General Counsel of SAWS that the Information or any part of the Information may be destroyed. Contractor shall, within 30 days after receipt of a written request by SAWS, deliver the Information to SAWS. Contractor shall instruct and require its agents and sub-contractors performing any part of the work described in this contract to comply with the requirements of this paragraph.

B. Notification of events that may cause delay.

If any event occurs that may delay performance by Contractor, or Contractor's agents or sub-contractors of any work or obligation of any kind under this contract, Contractor shall provide notice in accordance with the Notice Provisions of this contract to SAWS within two (2) business days of the date Contractor or Contractor's agents or sub-contractors first knew that the event might cause a delay. Contractor shall provide a written explanation and description of the reasons for the delay, the anticipated duration of the delay, all actions taken or to be taken to prevent or minimize the delay, and a schedule for implementation of any measures to be taken to prevent or mitigate the delay or the effect of the delay. **TIME IS OF THE ESSENCE** in the performance of the requirements of this paragraph and of any work to be performed by the Contractor in this contract.

C. Liability for stipulated penalties.

The Consent Decree provides that the United States of America, the United States Environmental Protection Agency and the State of Texas may assess stipulated penalties against SAWS upon the occurrence of certain events. To the extent that Contractor or Contractor's agents or sub-contractors cause or contribute to, in whole or in part, the assessment of any stipulated penalty against SAWS, Contractor agrees that it shall pay to SAWS the full amount of any stipulated penalty assessed against and paid by SAWS that is caused or contributed to in whole or in part by any action, failure to act, or failure to act within the time required by any provision of this contract. Contractor shall also pay to SAWS all costs, attorney fees, expert witness fees and all other fees and expenses incurred by SAWS in connection with the assessment or payment of any such stipulated penalties, or in contesting the assessment or payment of any such stipulated penalties. In addition to any and all other remedies to which SAWS may be entitled at law or in equity, Contractor expressly authorizes SAWS to withhold all amounts assessed and paid as stipulated penalties, and all associated costs, fees, or expenses from any amount unpaid to Contractor under the terms of this contract, or from any retainage provided in the contract.

BY: Lecroy, Dustin
 PLOTTED: 8/24/2022 4:45 PM

W:\RCH\37000a\37156\015\CADD\Sheets\RCH037156.015 COVER PAGE.dwg

General Notes

- All proposed gas mains are to be installed at 5'-0" of cover unless otherwise noted on the sketch, indicated on the Location Data Table, or as directed by the CPS Inspector or Field Representative. All proposed gas services are to be installed at the elevations indicated on the Location Data Table or as directed by the CPS Inspector or Field Representative.
- All services labeled with an "R" are to be rerun from main to meter and services labeled with a "R1" are to be rerun from main to 1' inside the property line. From main to 1' inside the property line, the services are to be installed at the elevation indicated on the Location Data Table. For services labeled with a "T", the existing service is to be tied over to the new main and services labeled with an "A" are to be abandoned.
- Gas main is to be abandoned in sections no longer than 300 feet. Each section is to be purged of gas with compressed air, and then the ends are to be sealed with concrete. All abandoned services are to be plugged. All valve boxes on abandoned mains are to be removed.
- If the general contractor requires temporary tie-ins that are not shown on the CPS Energy sketch due to project phasing or to accommodate this project in any way, this work will be done at the general contractor's expense. General Contractor will also be responsible for all costs associated with power pole bracing whenever bracing is required for the installation of proposed gas facilities.
- The locations of underground utilities indicated on the job sketch are taken from the best records available and are not guaranteed to be accurate. Foreman/Contractor shall verify location and depth of all existing utilities, whether shown on the plans or not, and shall be responsible for the protection of existing utilities during construction. Foreman/Contractor shall notify 811 for all utility locates and maintain an open ticket for the duration of the gas work.
- Gas valves and underground gas facility access points should remain accessible at all times. Contractor must notify John Offer with CPS Energy at (210) 353-2012 at least 48 hours prior to construction in order to adjust existing valve covers or access points within the proposed area of construction.
- In accordance with the Texas Administrative Code Title 30, Part 1, Ch. 305 and in compliance with the Clean Water Act, 33 U.S.C. 1251, for projects that will disturb 5 or more acres of land or will disturb less than 5 acres of land but is part of a common plan of development that will ultimately disturb 5 or more acres, the General Contractor is responsible for submitting the Notice of Intent (NOI) through the Texas Commission on Environmental Quality (TCEQ) Electronic State of Texas Environmental Reporting System (STEERS) and pay permit fee. The General Contractor will need to ensure Sub-Contractor compliance under TCEQ Construction General Permit requirements. NOI must be certified prior to earth disturbing activities, in accordance with Texas Pollutant Discharge Elimination System (TPDES) TCEQ Construction General Permit. Permit becomes active the same day that the NOI is certified.
- All gas facilities will require proper connection for cathodic protection and locating purposes as indicated by CPS. Call Corrosion Control at 353-3237 prior to installing, adjusting, or abandoning gas lines and before connecting or disconnecting wires to any CPTLB.
- All new polyethylene gas services and mains are to be joined by butt fusion. Compression couplings shall not be used on new gas line construction.
- TRENCH EXCAVATION PROTECTION:** Contractor and/or Contractor's independently retained employee or structural design/geotechnical/ safety/equipment consultant, if any, shall review these plans and any available geotechnical information and the anticipated installation site(s) in order to develop the Contractor's plans to implement the project described in the Contract Documents. The Contractor's plans shall provide for adequate trench safety systems that comply with, as a minimum, OSHA standards for trench safety consultant shall develop and implement a trench safety program in accordance with OSHA standards governing the presence and activities of individuals working in and around trench excavation.
- The Contractor is hereby notified that all coal tar pipe coating and asphaltic pipe insulation is assumed to contain non-friable asbestos materials. The Contractor must follow all requirements in OSHA 1926.1101 to protect workers when removing the coating materials. The coal tar/asphaltic pipe insulation coating shall be removed using wet methods. All removed coal tar pipe coating and asphaltic pipe insulation must be gathered, contained in 6-mil polyethylene sheeting, sealed with tape and delivered to the CPS Energy Mission Road Construction Center at 613 Mission Road, 78210. These requirements must be followed unless otherwise noted on the plans.
- In accordance with 49 CFR 192.383 & 192.385. The operator shall install either a manual service line shut-off valve or, if possible, based on sound engineering analysis and availability, an EFV for any new or replaced service line with installed meter capacity exceeding 1,000 SCFH. An EFV shall also be installed for all services operating at 10 PSIG or greater and having a total meter capacity of 1,000 SCFH or less.
- When casing is used, the casing pipe ends shall be sealed to protect the gas main or service pipe from damage after insertion. Additionally, the leading end of gas main or service pipe shall be closed before inserting into casing pipe.
- Pipe supports must be installed to prevent external loading on plastic pipe when anodeless risers are utilized for regulator stations. The risers must also be installed with appropriate measures to resist lateral movement.

UTILITY LOCATING REQUIREMENTS

- Call 811 to request utility locates at least two working days (excluding weekends and holidays) prior to excavating.
- Contact water and sewer utilities directly to request utility locates prior to excavating. Request for locates shall be submitted within the time frame required by the utility.
- Call 811 to request emergency gas utility locates.
- Contact TxDOT and Railroad directly, in addition to 811 and water/sewer utilities, to coordinate utility locates within TxDOT or Railroad right-of-way.
- Utility locate markings should remain visible throughout the duration of excavation activities.



Civic Improvement Project

Contract Exhibit SKT-2

SWPPP General Notes:

- A STORM WATER PERMIT IS ACTIVE FOR THIS CONSTRUCTION SITE. CONTRACTOR SHALL CONTACT BRANDON BAXTER OF STORMCON AT (210)771-1221 BRANDON@STORMCON.US AND ANY OTHER SWPPP INSPECTOR LISTED ON THE PROJECT EPIC SHEET AT LEAST 48-HOURS PRIOR TO ANY SOIL DISTURBANCE.
- Do not disturb vegetated areas (trees, grass, weeds, brush, etc.) any more than necessary for construction.
- Storm Water Pollution Prevention Controls may need to be modified in the field to accomplish the desired effect. All modifications are to be noted on the SWPPP and signed and dated by the responsible party.
- Restrict entry and exit to the project site to designated locations by use of adequate fencing, if necessary.
- All Storm Water Pollution Prevention Controls are to be maintained and in working conditions at all times.
- For a complete listing of Temporary Storm Water Pollution Prevention Controls refer to the NPDES Storm Water Pollution Prevention Plan (SWPPP).
- Construction entrance / exit location, and construction equipment and material storage yard to be determined in the field.
- Storm water pollution prevention structures should be constructed within the site boundaries. Some of these features may be shown outside the site boundaries on this plan for visual clarity.
- As soon as practical, all disturbed soil that will not be covered by impervious cover such as parkway areas, easement areas, embankment slopes, etc. will be stabilized per project specifications.
- Upon completion of the project, including site stabilization, and before final payment is issued, the contractor shall remove all sediment and erosion control measures, paying special attention to rock berms in drainage features.
- CONTRACTOR SHALL PERFORM PRE-CONSTRUCTION SITE MEETING WITH CPS ENERGY REPRESENTATIVES PRIOR TO ANY SOIL DISTURBANCE TO DISCUSS COORDINATION FOR SWPPP AND ANY REQUIRED ENVIRONMENTAL OR CULTURAL MONITORING REQUIREMENTS. CONTRACTOR SHALL PROVIDE WRITTEN NOTICE TO CPS ENERGY GAS INSPECTIONS OFFICE ONCE THE 48-HOUR NOTICE FOR THE PLANNED CONSTRUCTION START DATE HAS BEEN PROVIDED TO STORMCON OR ANY OTHER SWPPP INSPECTOR.

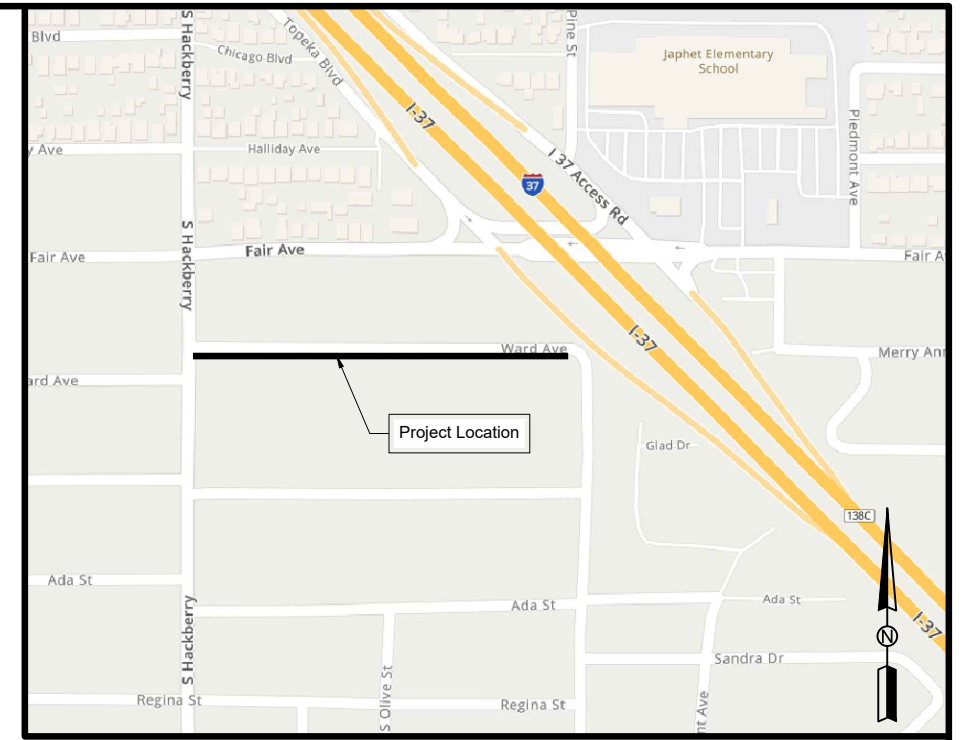

Location Map

NTS

Legend

- Center Line
- Existing Property Line
- Proposed Property Line
- Easement Line
- Existing Gas Service
- Existing Gas Main
- Install Gas Service
- Install Gas Main
- Abandon Gas
- Cable TV
- Telephone
- Sanitary Sewer
- Proposed Drainage
- Existing Drainage
- Electric
- Water

Project Notes

- All R.O.W. acquisition/clearing and OHE pole relocations must be completed before gas adjustments. Contractor will be responsible for all coordination and costs associated with power pole bracing where necessary for the installation of gas facilities.
- Contact Dee Loving of CPS Energy by email at least 48-hours prior to all gas main tie-ins to request pressure control operation plan. A minimum two-week notice must be submitted prior to performing tie-ins on any supply-pressure gas mains.
- Contractor will be responsible for all costs associated with removing abandoned utilities or structures that conflict with the installation of proposed gas facilities.
- Contact Dee Loving of CPS Energy to locate all non-stock materials listed on the Material Summary Tables.

| Construction Points | | Install | | | Abandon | |
|---------------------|----|------------------|---------------|----------------|-------------|--------|
| From | To | Pipe Size | Length | MAOP | Pipe Size | Length |
| 1 | 2 | 2PA | 1,194' | 33 psig | 2 | 723' |
| | | | | | 4 | 422' |
| | | Install | | Abandon | | |
| | | Total 2PA | 1,194' | Total 2 | 723' | |
| | | | | Total 4 | 422' | |

1201 NORTH BOWSER ROAD
 RICHARDSON, TX 75081-2275
 (214) 346-6200
 TBPELS FIRM #F-312

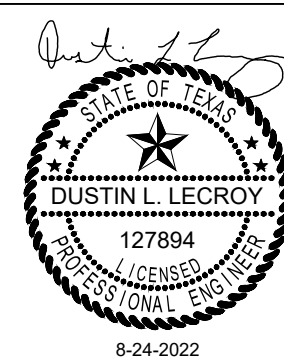

THE SEAL APPEARING ON THIS DOCUMENT WAS AUTHORIZED BY DUSTIN L. LECROY P.E. #127894. ALTERATION OF A SEALED DOCUMENT WITHOUT PROPER NOTIFICATION TO THE RESPONSIBLE ENGINEER IS AN OFFENSE UNDER THE TEXAS ENGINEERING PRACTICE ACT. THE RECORD COPY OF THIS DRAWING IS ON FILE AT THE OFFICES OF HALFF ASSOCIATES, 1201 NORTH BOWSER, RICHARDSON, TEXAS 75081. TBPELS ENGINEERING FIRM #312

Pressure Test

Test Medium: Air / Nitrogen / Gas
 Minimum Test Pressure: 90 PSIG
 Minimum Test Duration: 1 Hour
 Test Pressure: _____ PSIG
 Test Duration: _____
 CPS Inspector: _____
 Tested By: _____
 Date: _____
 Segment Tested: _____

The 90 PSIG pressure test applies to all lines with an MAOP of 59 and below.

Construction

| Contractor | No. | Drawing Revision | Date | Checked By: | Date Approved | Designed By: | Phone: 512-942-6232 | Job Title | Job No. |
|---------------|-----|--------------------|--------|--------------|---------------|---------------|---------------------------|------------------------------------|----------|
| Center | 0 | PLANNING COMPLETED | 8-4-22 | | | DUSTIN LECROY | | WARD AVE - S. HACKBERRY TO S. PINE | 40532410 |
| By | | | | Approved By: | Date Approved | Map Quadrants | Project No. | | |
| Start Date | | | | | | 168-562 | X= 2136184 Y= 13687303 | G-0315 | |
| Comp. Date | | | | | | | | | |
| CPS Inspector | | | | | | | | | |

CPS ENERGY
 P.O. BOX 1771
 SAN ANTONIO, TX 78296

BY: Lecroy, Dustin
PLOTTED: 8/24/2022 4:45 PM

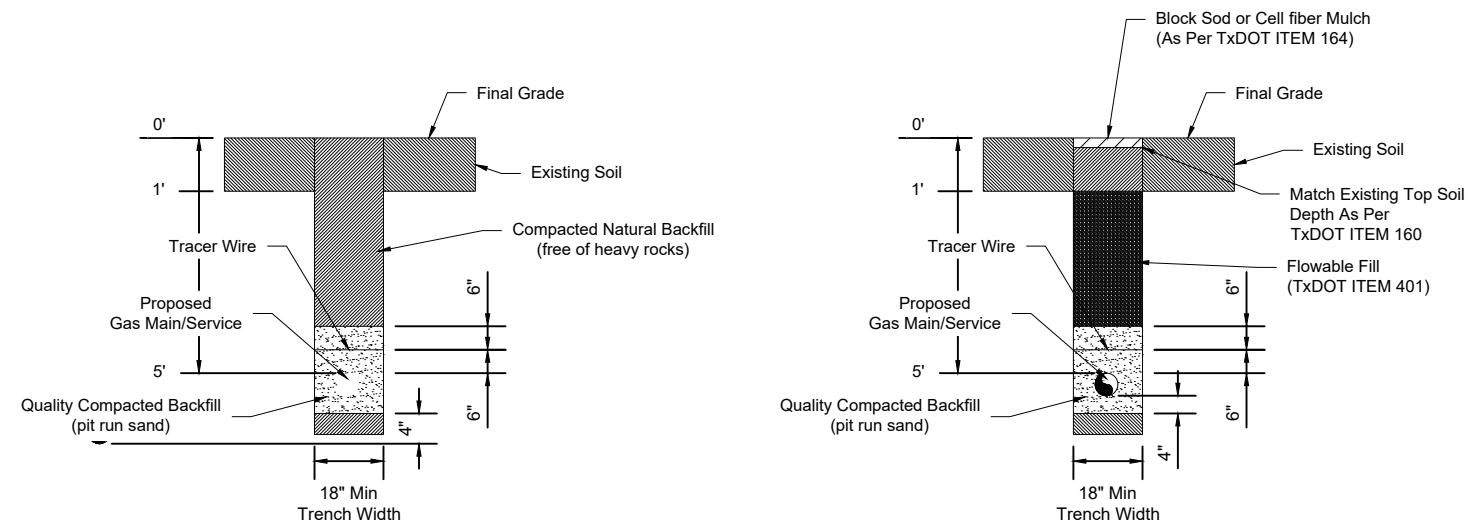

Trench Detail For Earth Excavation Only > 10' From Curb

Trench Detail For Earth Excavation Only < 10' From Curb

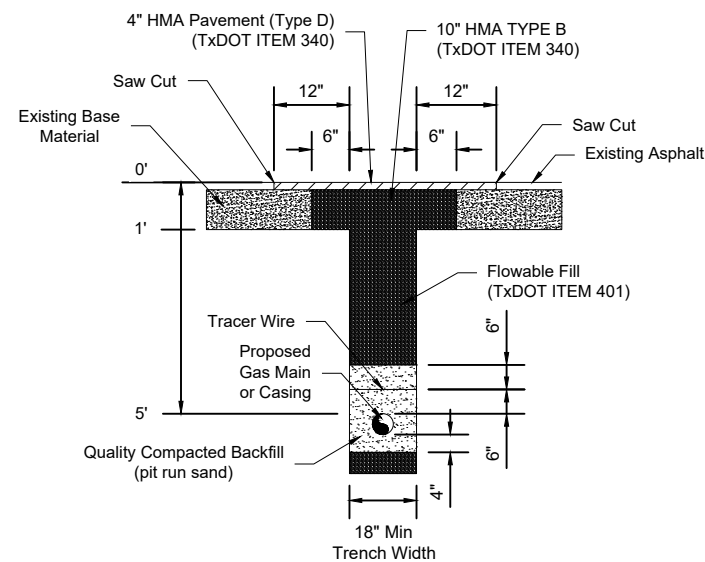

Trench & Backfill Detail Under Pavement

Service Insertion Notes

1. Rerunning of services shall be done as designated (see General Note Number 2).
2. Insert 1" & 1 1/4" steel residential services with anodeless polyethylene (PE) as follows:
 - a. Run 1" PE pipe from main to one foot inside the property line.
 - b. Insert 1/2" PE pipe from one foot inside the property line to the pigtail of an anodeless riser.
 - c. The 1/2" PE insertion shall not exceed 100 feet in length.
3. The minimum service size to a commercial property shall be 1.25".
4. Steel risers are to be replaced with anodeless risers of equal size.
5. Insertion shall not be used:
 - a. On services 1 1/2" or larger.
 - b. On services to a manifold the serves, or has the potential to serve, more than one meter.
 - c. On services running a 30 Lt. meter or larger.
6. Any variance from the above standards should be approved by Gas Engineering.
7. Installation of EFVs or manual valves shall be performed in accordance with 49 CFR 192.383 & 192.385.



THE SEAL APPEARING ON THIS DOCUMENT WAS AUTHORIZED BY DUSTIN L. LECROY P.E. #127894. ALTERATION OF A SEALED DOCUMENT WITHOUT PROPER NOTIFICATION TO THE RESPONSIBLE ENGINEER IS AN OFFENSE UNDER THE TEXAS ENGINEERING PRACTICE ACT. THE RECORD COPY OF THIS DRAWING IS ON FILE AT THE OFFICES OF HALFF ASSOCIATES, 1201 NORTH BOWSER, RICHARDSON, TEXAS 75081. TBPELS ENGINEERING FIRM #312



1201 NORTH BOWSER ROAD
RICHARDSON, TX 75081-2275
(214) 346-6200
TBPELS FIRM #F-312

| | | | | | | | | |
|-----|--------------------|--------|--------------|---------------|-------------------------------------------------------------|---------------------------|------------------------------------|----------|
| No. | Drawing Revision | Date | Checked By: | Date Approved | Designed By: | Phone: 512-942-6232 | Job Title | Job No. |
| 0 | PLANNING COMPLETED | 8-4-22 | | | DUSTIN LECROY | | WARD AVE - S. HACKBERRY TO S. PINE | 40532410 |
| | | | Approved By: | Date Approved | Map Quadrants 168-562 | X= 2136184 Y= 13687303 | Project No. G-0315 | |
| | | | | | CPS ENERGY P.O. BOX 1771 SAN ANTONIO, TX 78296 | | | |

W:\RCH\37000a\37156\015\CADD\Sheets\RC\1037156.015 COVER PAGE.dwg

NOTE: Construction personnel shall make any changes necessary to the pre-populated print line data shown. All pipe material specifications shall be field verified prior to entering data on this sheet.

Contract Exhibit SKT-2

BY: Lecroy, Dustin
PLOTTED: 8/24/2022 4:45 PM

| POINT SPAN | PIPE PRINT LINE DATA (EXAMPLE SHOWN) | LENGTH | TEST MEDIUM | TEST DURATION | TEST PRESSURE | CPS INSPECTOR | TESTED BY | DATE |
|------------|---------------------------------------------------------------------------------------------------------------------|--------|-------------|---------------|---------------|----------------|----------------------------|-----------|
| | IPS DR 11 Yellowstripe 8300 GAS PE3408/4710-PE100 CEE ASTM D2513 | | | | | | | |
| | IPS DR 11 Yellowstripe 8300 GAS PE3408/4710-PE100 CEE ASTM D2513 | | | | | | | |
| | IPS DR 11 Yellowstripe 8300 GAS PE3408/4710-PE100 CEE ASTM D2513 | | | | | | | |
| | IPS DR 11 Yellowstripe 8300 GAS PE3408/4710-PE100 CEE ASTM D2513 | | | | | | | |
| | IPS DR 11 Yellowstripe 8300 GAS PE3408/4710-PE100 CEE ASTM D2513 | | | | | | | |
| | IPS DR 11 Yellowstripe 8300 GAS PE3408/4710-PE100 CEE ASTM D2513 | | | | | | | |
| | IPS DR 11 Yellowstripe 8300 GAS PE3408/4710-PE100 CEE ASTM D2513 | | | | | | | |
| | IPS DR 11 Yellowstripe 8300 GAS PE3408/4710-PE100 CEE ASTM D2513 | | | | | | | |
| | IPS DR 11 Yellowstripe 8300 GAS PE3408/4710-PE100 CEE ASTM D2513 | | | | | | | |
| | IPS DR 11 Yellowstripe 8300 GAS PE3408/4710-PE100 CEE ASTM D2513 | | | | | | | |
| | IPS DR 11 Yellowstripe 8300 GAS PE3408/4710-PE100 CEE ASTM D2513 | | | | | | | |
| | IPS DR 11 Yellowstripe 8300 GAS PE3408/4710-PE100 CEE ASTM D2513 | | | | | | | |
| | IPS DR 11 Yellowstripe 8300 GAS PE3408/4710-PE100 CEE ASTM D2513 | | | | | | | |
| | IPS DR 11 Yellowstripe 8300 GAS PE3408/4710-PE100 CEE ASTM D2513 | | | | | | | |
| | IPS DR 11 Yellowstripe 8300 GAS PE3408/4710-PE100 CEE ASTM D2513 | | | | | | | |
| | IPS DR 11 Yellowstripe 8300 GAS PE3408/4710-PE100 CEE ASTM D2513 | | | | | | | |
| | IPS DR 11 Yellowstripe 8300 GAS PE3408/4710-PE100 CEE ASTM D2513 | | | | | | | |
| | IPS DR 11 Yellowstripe 8300 GAS PE3408/4710-PE100 CEE ASTM D2513 | | | | | | | |
| | IPS DR 11 Yellowstripe 8300 GAS PE3408/4710-PE100 CEE ASTM D2513 | | | | | | | |
| | IPS DR 11 Yellowstripe 8300 GAS PE3408/4710-PE100 CEE ASTM D2513 | | | | | | | |
| EXAMPLE | 1 to 2 2" IPS DR 11 Yellowstripe 8300 GAS PE3408/4710-PE100 CEE ASTM D2513 WT015 Y NR 0356 A1-043 27Jul06 coil#0152 | 1,200 | Air | 1 hour | 90 psig | Inspector Name | Foreman or Contractor Name | 5/31/2017 |

| POINT SPAN | WELD / FUSE INSPECTION VERIFICATION | INSPECTOR COMMENTS |
|------------|--------------------------------------------------------------|--------------------|
| | INSPECTOR NAME: _____ INSPECTOR SIGNATURE: _____ DATE: _____ | |
| | INSPECTOR NAME: _____ INSPECTOR SIGNATURE: _____ DATE: _____ | |
| | INSPECTOR NAME: _____ INSPECTOR SIGNATURE: _____ DATE: _____ | |
| | INSPECTOR NAME: _____ INSPECTOR SIGNATURE: _____ DATE: _____ | |
| | INSPECTOR NAME: _____ INSPECTOR SIGNATURE: _____ DATE: _____ | |
| | INSPECTOR NAME: _____ INSPECTOR SIGNATURE: _____ DATE: _____ | |

NOTE: Signatures above confirm plastic fuses were thoroughly inspected by authorized and qualified CPS Energy representative(s) in accordance with CPS Energy and regulatory compliance requirements.

MINIMUM TEST PRESSURE = 90 PSIG
 MAXIMUM TEST PRESSURE = 100 PSIG
 MINIMUM TEST DURATION = 1 HOUR
 NOTE: The 90 PSIG pressure test applies to all lines with an MAOP of 59 and below.

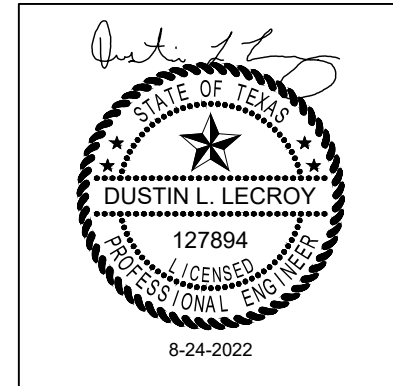

THE SEAL APPEARING ON THIS DOCUMENT WAS AUTHORIZED BY DUSTIN L. LECROY P.E. #127894. ALTERATION OF A SEALED DOCUMENT WITHOUT PROPER NOTIFICATION TO THE RESPONSIBLE ENGINEER IS AN OFFENSE UNDER THE TEXAS ENGINEERING PRACTICE ACT. THE RECORD COPY OF THIS DRAWING IS ON FILE AT THE OFFICES OF HALFF ASSOCIATES, 1201 NORTH BOWSER, RICHARDSON, TEXAS 75081. TBPELS ENGINEERING FIRM #312



| | | | | | | | | |
|-----|--------------------|--------|--------------|---------------|--------------------------|---------------------------|------------------------------------|----------|
| No. | Drawing Revision | Date | Checked By: | Date Approved | Designed By: | Phone: 512-942-6232 | Job Title | Job No. |
| 0 | PLANNING COMPLETED | 8-4-22 | | | DUSTIN LECROY | | WARD AVE - S. HACKBERRY TO S. PINE | 40532410 |
| | | | Approved By: | Date Approved | Map Quadrants 168-562 | X= 2136184 Y= 13687303 | Project No. G-0315 | |
| | | | | | | | | |

W:\RCH\37000a\37156\015\CADD\Sheets\RCH\037156.015 COVER PAGE.dwg

All proposed gas mains and services are to be installed at the planned Gas Top of Pipe Elevation indicated on the Location Data Table.

Contract Exhibit SKT-2

BY: Lecroy, Dustin
PLOTTED: 8/24/2022 4:45 PM

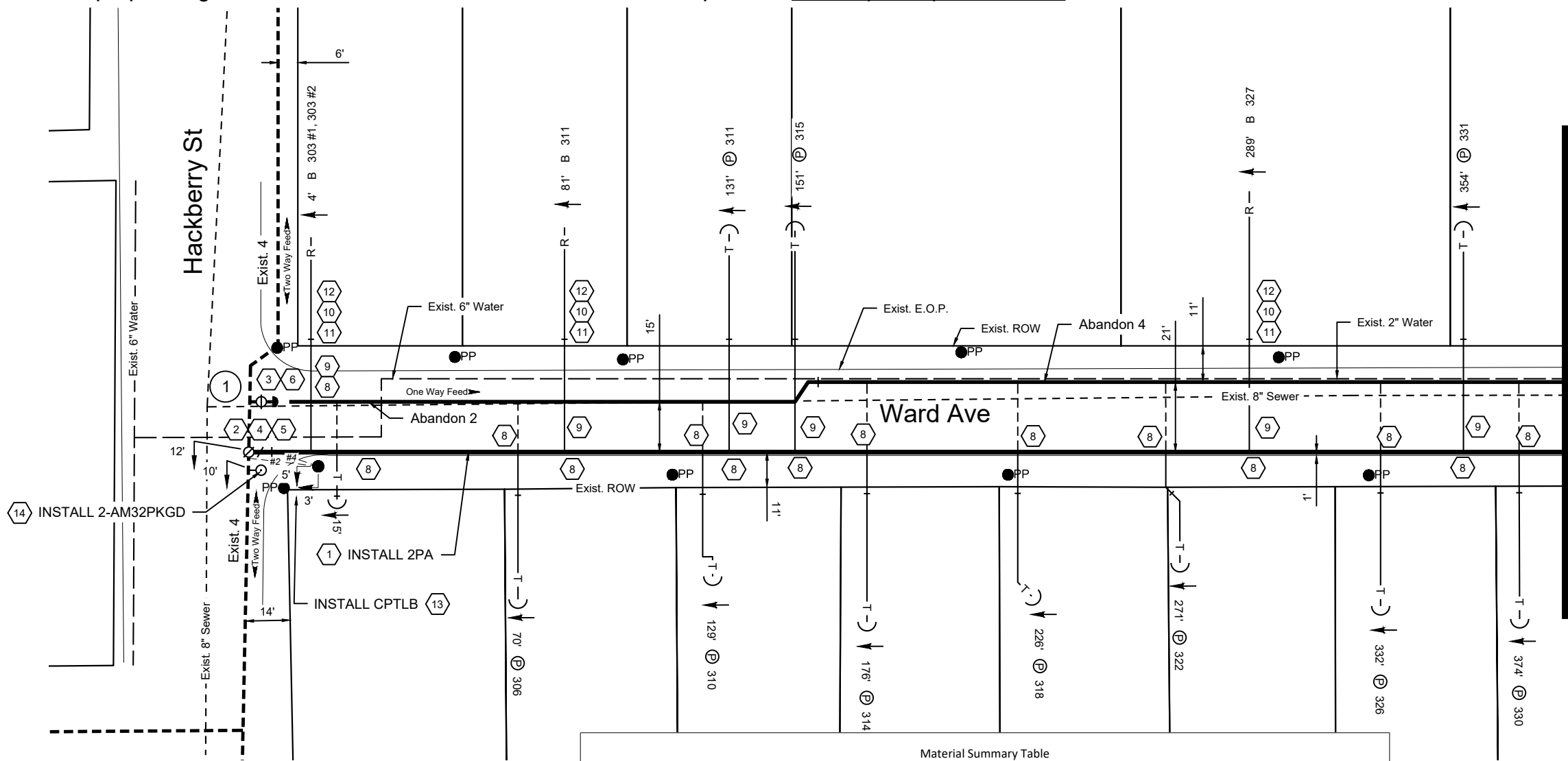
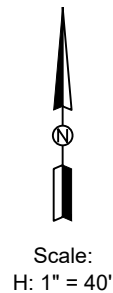

MATCHLINE "A"
See Page 5 of 6



1201 NORTH BOWSER ROAD
RICHARDSON, TX 75081-2275
(214) 346-6200
TBPELS FIRM #F-312

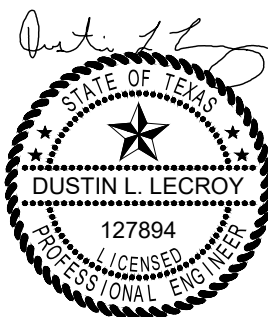

8-24-2022

THE SEAL APPEARING ON THIS DOCUMENT WAS AUTHORIZED BY DUSTIN L. LECROY P.E. #127894. ALTERATION OF A SEALED DOCUMENT WITHOUT PROPER NOTIFICATION TO THE RESPONSIBLE ENGINEER IS AN OFFENSE UNDER THE TEXAS ENGINEERING PRACTICE ACT. THE RECORD COPY OF THIS DRAWING IS ON FILE AT THE OFFICES OF HALFF ASSOCIATES, 1201 NORTH BOWSER, RICHARDSON, TEXAS 75081. TBPELS ENGINEERING FIRM #312

Note To Foreman:
Contractor shall coordinate the bracing of existing power pole if excavating within 5' of the pole for gas main installation.

Note To Foreman:
Contractor shall maintain 2' clearance from existing water line.

| Material Summary Table | | | | | |
|------------------------|---------------------------------------------|--------------|-----------------|------------------|---------|
| Item | Materials Description | Manufacturer | Design Quantity | Asbuilt Quantity | Stock # |
| 1 | PIPE PLASTIC 2" IPS SDR 11 WITH TRACER WIRE | | 404 LF | | 1013959 |
| 2 | SHORTSTOP 3-WAY TEE 4" WELD | | 1 EA | | 1018480 |
| 3 | SHORTSTOP WELD 2" | | 1 EA | | 1018412 |
| 4 | FITTING TRANSITION 4" STL TO PLASTIC | | 1 EA | | 1016106 |
| 5 | REDUCER PLASTIC 4" X 2" | | 1 EA | | 1015809 |
| 6 | CAP 2" WELD | | 1 EA | | 1016606 |
| 8 | TEE TAPPING PE 2" X 1" BUTT FUSE | | 14 EA | | 1016109 |
| 9 | PIPE PLASTIC 1" IPS SDR 11 | | 144 LF | | 1013957 |
| 10 | PIPE PLASTIC 1/2" IPS | | 107 LF | | 1014021 |
| 11 | REDUCER PLASTIC 1" X 1/2" BUTT FUSE | | 3 EA | | 1016440 |
| 12 | ANODELESS RISER 1" X 1/2" | | 3 EA | | 1023027 |
| 13 | CPTLB | | 1 EA | | 1032940 |
| 14 | ANODE MAGNESIUM PKG 32LB | | 2 EA | | 1016921 |

NOTE: CPS Energy inspector must complete "Asbuilt Quantity" and "Manufacturer" columns of each Material Summary Table and add rows for material used that is not listed.

| | | | | | | | | |
|-------------------------------------------------------------|----------------------------|---------|--------------|---------------|--------------------------|-------------------------|------------------------------------|----------|
| No. | Drawing Revision | Date | Checked By: | Date Approved | Designed By: | Phone: 512-942-6232 | Job Title | Job No. |
| 0 | PLANNING COMPLETED | 8-4-22 | | | DUSTIN LECROY | | WARD AVE - S. HACKBERRY TO S. PINE | 40532410 |
| 1 | ALGN SHIFT 1' TOWARDS CURB | 8-24-22 | Approved By: | Date Approved | Map Quadrants 168-562 | X=2136184 Y=13687303 | Project No. G-0315 | |
| CPS ENERGY P.O. BOX 1771 SAN ANTONIO, TX 78296 | | | | | | | | |

All proposed gas mains and services are to be installed at the planned Gas Top of Pipe Elevation indicated on the Location Data Table.

Contract Exhibit SKT-2

PLOTTED: 8/24/2022 4:45 PM BY: Lecroy, Dustin

Scale:
H: 1" = 40'

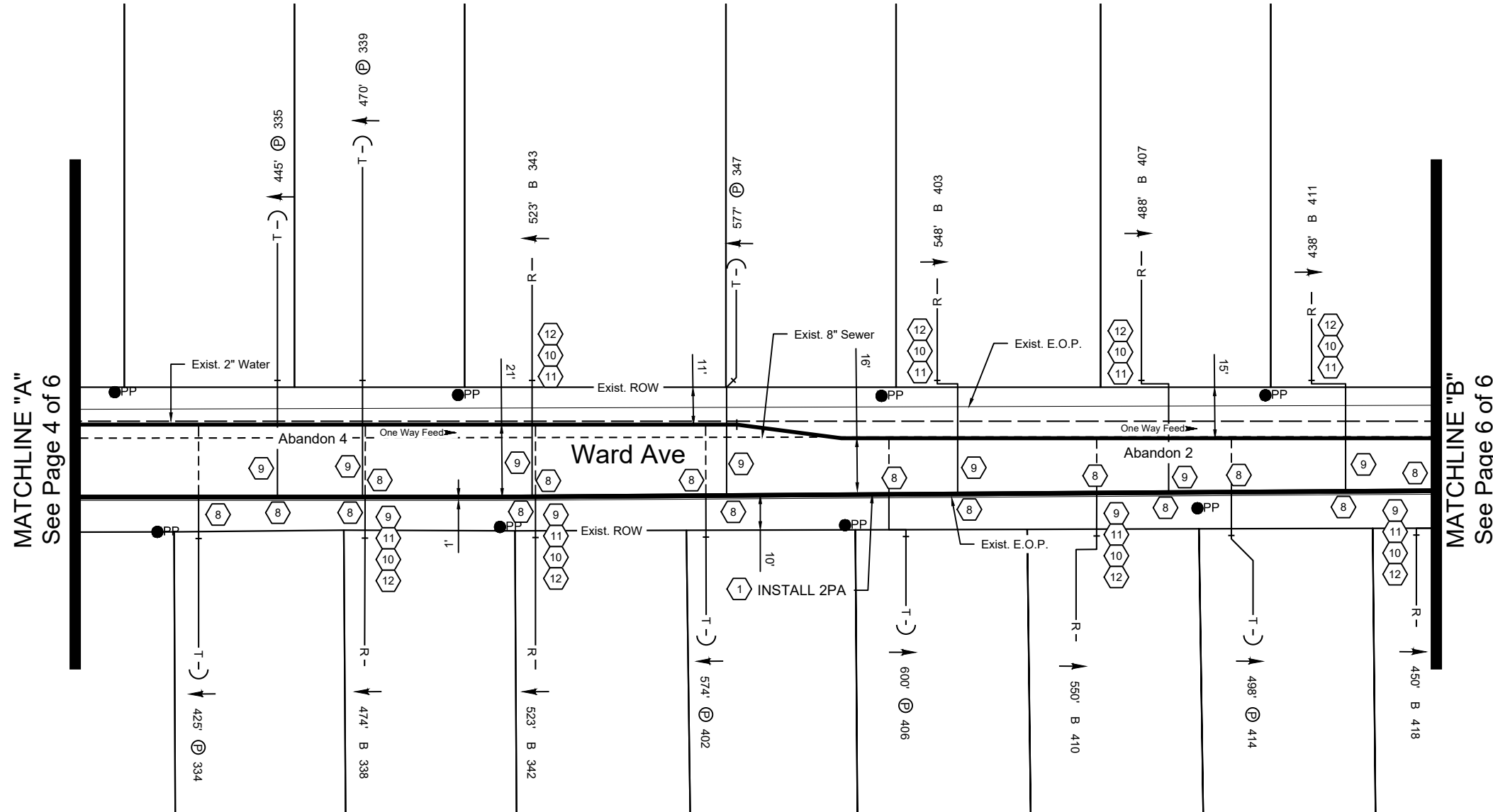

MATCHLINE "A"
See Page 4 of 6

MATCHLINE "B"
See Page 6 of 6



1201 NORTH BOWSER ROAD
RICHARDSON, TX 75081-2275
(214) 346-6200
TBPELS FIRM #F-312

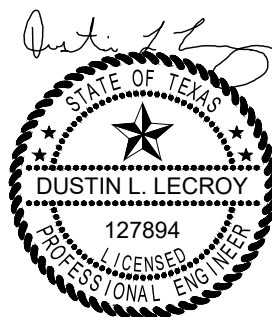

8-24-2022

THE SEAL APPEARING ON THIS DOCUMENT WAS AUTHORIZED BY DUSTIN L. LECROY P.E. #127894. ALTERATION OF A SEALED DOCUMENT WITHOUT PROPER NOTIFICATION TO THE RESPONSIBLE ENGINEER IS AN OFFENSE UNDER THE TEXAS ENGINEERING PRACTICE ACT. THE RECORD COPY OF THIS DRAWING IS ON FILE AT THE OFFICES OF HALFF ASSOCIATES, 1201 NORTH BOWSER, RICHARDSON, TEXAS 75081. TBPELS ENGINEERING FIRM #312

Note To Foreman:
Contractor shall coordinate the bracing of existing power pole if excavating within 5' of the pole for gas main installation.

Note To Foreman:
Contractor shall maintain 2' clearance from existing water line.

| Material Summary Table | | | | | |
|------------------------|---------------------------------------------|--------------|-----------------|------------------|---------|
| Item | Materials Description | Manufacturer | Design Quantity | Asbuilt Quantity | Stock # |
| 1 | PIPE PLASTIC 2" IPS SDR 11 WITH TRACER WIRE | | 400 LF | | 1013959 |
| 8 | TEE TAPPING PE 2" X 1" BUTT FUSE | | 15 EA | | 1016109 |
| 9 | PIPE PLASTIC 1" IPS SDR 11 | | 236 LF | | 1013957 |
| 10 | PIPE PLASTIC 1/2" IPS | | 222 LF | | 1014021 |
| 11 | REDUCER PLASTIC 1" X 1/2" BUTT FUSE | | 8 EA | | 1016440 |
| 12 | ANODELESS RISER 1" X 1/2" | | 8 EA | | 1023027 |

NOTE: CPS Energy inspector must complete "Asbuilt Quantity" and "Manufacturer" columns of each Material Summary Table and add rows for material used that is not listed.

| | | | | | | | | |
|-----|----------------------------|---------|--------------|---------------|-----------------------------------------------------|-----------------------|------------------------------------------------------|----------|
| No. | Drawing Revision | Date | Checked By: | Date Approved | Designed By: | Phone: 512-942-6232 | Job Title | Job No. |
| 0 | PLANNING COMPLETED | 8-4-22 | | | DUSTIN LECROY | | WARD AVE - S. HACKBERRY TO S. PINE | |
| 1 | ALGN SHIFT 1' TOWARDS CURB | 8-24-22 | Approved By: | Date Approved | Map Quadrants 168-562 X=2136184 Y=13687303 | Project No. G-0315 | CPS ENERGY P.O. BOX 1771 SAN ANTONIO, TX 78296 | 40532410 |

All proposed gas mains and services are to be installed at the planned Gas Top of Pipe Elevation indicated on the Location Data Table.

Contract Exhibit SKT-2

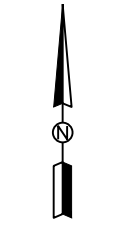

Scale:
H: 1" = 40'

MATCHLINE "B"
See Page 5 of 6

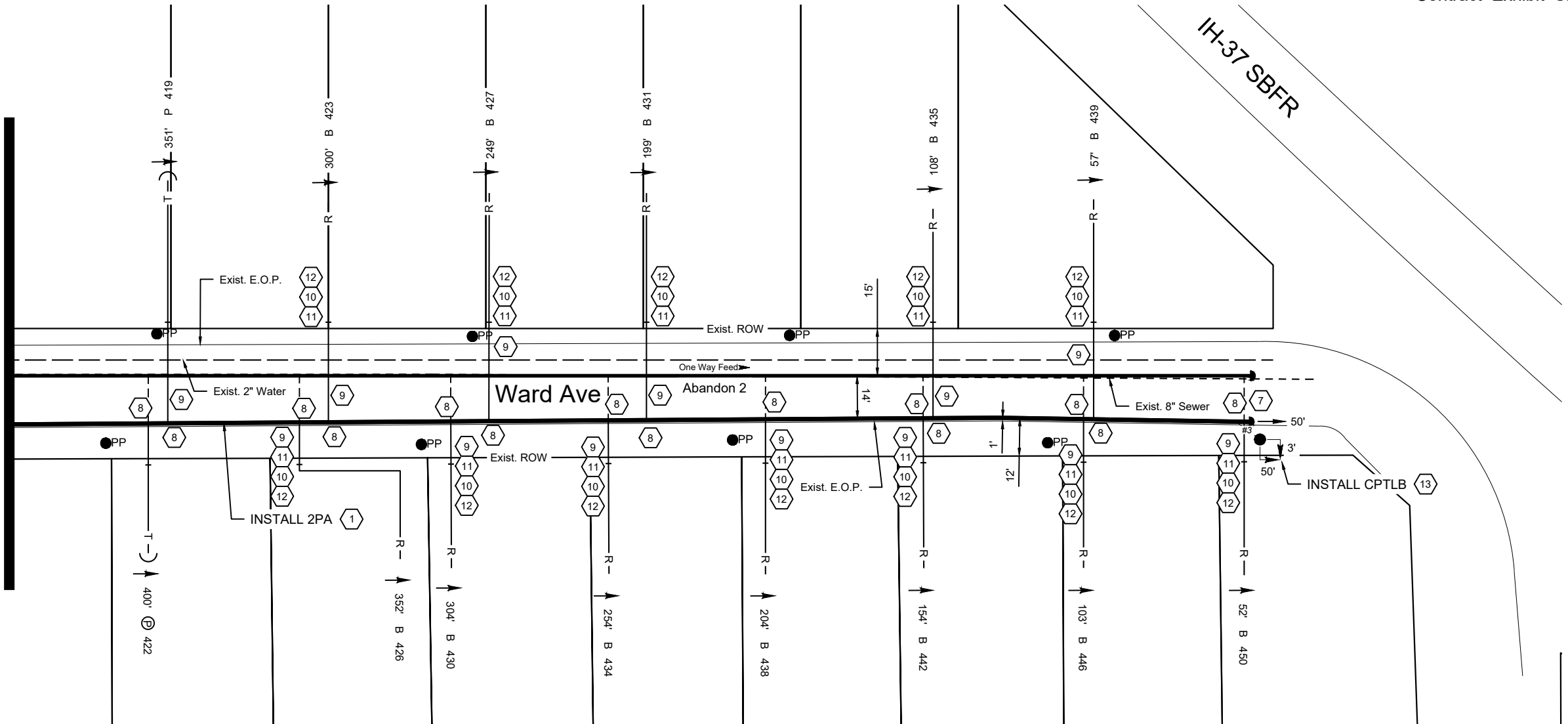

1201 NORTH BOWSER ROAD
RICHARDSON, TX 75081-2275
(214) 346-6200
TBPELS FIRM #F-312



8-24-2022

Note To Foreman:

Contractor shall coordinate the bracing of existing power pole if excavating within 5' of the pole for gas main installation.

Note To Foreman:

Contractor shall maintain 2' clearance from existing water line.

Material Summary Table

| Item | Materials Description | Manufacturer | Design Quantity | Asbuilt Quantity | Stock # |
|------|---------------------------------------------|--------------|-----------------|------------------|---------|
| 1 | PIPE PLASTIC 2" IPS SDR 11 WITH TRACER WIRE | | 393 LF | | 1013959 |
| 7 | CAP PURGE PLASTIC 2" BUTT FUSE | | 1 EA | | 1015598 |
| 8 | TEE TAPPING PE 2" X 1" BUTT FUSE | | 14 EA | | 1016109 |
| 9 | PIPE PLASTIC 1" IPS SDR 11 | | 256 LF | | 1013957 |
| 10 | PIPE PLASTIC 1/2" IPS | | 388 LF | | 1014021 |
| 11 | REDUCER PLASTIC 1" X 1/2" BUTT FUSE | | 12 EA | | 1016440 |
| 12 | ANODELESS RISER 1" X 1/2" | | 12 EA | | 1023027 |
| 13 | CPTLB | | 1 EA | | 1032940 |

NOTE: CPS Energy inspector must complete "Asbuilt Quantity" and "Manufacturer" columns of each Material Summary Table and add rows for material used that is not listed.

THE SEAL APPEARING ON THIS DOCUMENT WAS AUTHORIZED BY DUSTIN L. LECROY P.E. #127894. ALTERATION OF A SEALED DOCUMENT WITHOUT PROPER NOTIFICATION TO THE RESPONSIBLE ENGINEER IS AN OFFENSE UNDER THE TEXAS ENGINEERING PRACTICE ACT. THE RECORD COPY OF THIS DRAWING IS ON FILE AT THE OFFICES OF HALFF ASSOCIATES, 1201 NORTH BOWSER, RICHARDSON, TEXAS 75081. TBPELS ENGINEERING FIRM #312

| | | | | | | | | |
|-----|----------------------------|---------|--------------|---------------|--------------------------|-------------------------|----------------------------------------|----------|
| No. | Drawing Revision | Date | Checked By: | Date Approved | Designed By: | Phone: 512-942-6232 | Job Title | Job No. |
| 0 | PLANNING COMPLETED | 8-4-22 | | | DUSTIN LECROY | | WARD AVE - S. HACKBERRY TO S. PINE | |
| 1 | ALGN SHIFT 1' TOWARDS CURB | 8-24-22 | Approved By: | Date Approved | Map Quadrants 168-562 | X=2136184 Y=13687303 | Project No. G-0315 | 40532410 |
| | | | | | | | CPS ENERGY | |
| | | | | | | | P.O. BOX 1771 SAN ANTONIO, TX 78296 | |

INDEX OF SHEETS

| SHEET No. | DESCRIPTION |
|-----------|--------------------------------------------|
| 1 | COVER SHEET |
| 2 | INDEX OF SHEETS & SUMMARY OF QUANTITIES |
| 3 - 4 | SEWER GENERAL NOTES |
| 5 - 6 | PROJECT LAYOUT |
| 7 - 9 | SANITARY SEWER PLAN & PROFILE - REFUGIO ST |
| 10 | SANITARY SEWER PLAN & PROFILE - WARD AVE |
| 11 | SUGGESTED BYPASS PLAN -REFUGIO ST |
| 12 | SUGGESTED BYPASS PLAN -WARD AVE |
| 13 | TREE PRESERVATION PLAN -REFUGIO ST |
| 14 - 15 | TREE PRESERVATION PLAN -WARD AVE |
| 16 | TREE PROTECTION DETAILS |

SUMMARY OF QUANTITIES

| Item No | Description | Unit | 7 | 8 | 9 | 10 | Total |
|---------|----------------------------------------------------------------------------------------|------|-----|-----|-----|-----|-------|
| 100 | Mobilization (10% Max) | LS | | | | | 1 |
| 101 | Preparation of Right-of-Way (5% Max) | LS | | | | | 1 |
| 102.1 | Intermediate Demobilization and Remobilization | EA | | | | | 1 |
| 102.2 | Intermediate Demobilization Bypass Pumping Equipment Rental | DAY | | | | | 15 |
| 102.3 | Intermediate Demobilization Bypass Pumping Fuel | DAY | | | | | 15 |
| 102.4 | Intermediate Demobilization Bypass Pumping Watch | DAY | | | | | 15 |
| 103.1 | Remove Concrete Curb (< 700 LF) | LF | 63 | 36 | 10 | 109 | 267 |
| 103.3 | Remove Sidewalks and Driveways (< 1,000 SF) | SF | 324 | 180 | 126 | 270 | 963 |
| 103.4 | Remove Miscellaneous Concrete | SF | 386 | | | | 386 |
| 200.1 | Flexible base (6" Comp Depth) (Type A) (COSA Spec) | SY | 43 | | | | 43 |
| 203.1 | Tack Coat (COSA Spec) | GAL | 11 | 42 | 12 | 51 | 116 |
| 205.2 | Hot Mix Asphaltic Pavement, Type B (10" Comp. Depth) (< 10,000 SY) (COSA Spec) | SY | 87 | 161 | 90 | 162 | 500 |
| 205.3 | Hot Mix Asphaltic Pavement Type C (3" Comp Depth) | SY | | | | 310 | 310 |
| 205.4 | Hot Mix Asphaltic Pavement, Type D (2" Comp. Depth) (<1,000 SY) (COSA Spec) | SY | 110 | 419 | 114 | 194 | 837 |
| 208.1 | Salvaging, Hauling & Stockpiling Reclaimable Asphaltic Pavement (2" Depth) (COSA Spec) | SY | | 250 | | | 250 |
| 208.1 | Salvaging, Hauling & Stockpiling Reclaimable Asphaltic Pavement (3" Depth) (COSA Spec) | SY | | | | 310 | 310 |
| 209.1 | Concrete Pavement (6" Depth) (COSA Spec) | SY | 43 | | | | 43 |
| 413.1 | Flowable Fill | CY | 11 | 5 | 4 | 16 | 36 |
| 500.1 | Concrete Curb (< 1,000 LF) | LF | 63 | 36 | 10 | 109 | 267 |
| 502.1 | Concrete Sidewalks (< 150 SY) | SY | 20 | 14 | 14 | | 48 |
| 503.1 | Portland Cement Concrete Driveway (< 100 SY) | SY | 16 | 6 | | 30 | 59 |
| 506.1 | Concrete Retaining Walls (Comb. Type) (< 20 CY) | CY | 0.2 | | | | 0.2 |
| 530.1 | Barricades, Signs and Traffic Handling (Refugio St) (Sewer) | EA | | | | | 1 |
| 530.1 | Barricades, Signs and Traffic Handling (Ward Ave) (Sewer) | EA | | | | | 1 |
| 535.1 | 4 Inch Wide Yellow Line (<100,000 LF) | LF | | | | 20 | 20 |
| 535.2 | 4 Inch Wide White Line (< 30,000 LF) | LF | | | | 30 | 30 |
| 537.6 | Pavement Marker (Type I-C) | EA | | | | 2 | 2 |
| 537.8 | Pavement Marker (TYPE II A-A) | EA | | | | 4 | 4 |
| 550 | Trench Excavation Safety Protection | LF | 200 | 350 | 192 | 348 | 1090 |
| 848 | 8" PVC Sanitary Sewer Line, SDR 26, 160 psi (all depths) | LF | 200 | 350 | 192 | 328 | 1070 |
| 852 | Sanitary Sewer Manhole (0' - 6') | EA | 1 | 1 | 1 | 2 | 5 |
| 854 | Sanitary Sewer Laterals | LF | 116 | 123 | 87 | 283 | 609 |
| 854 | Two-Way Sanitary Sewer Clean-out | EA | 8 | 9 | 6 | 11 | 34 |
| 856 | Steel Casing 24" (Open-Cut) | LF | | | | 20 | 20 |
| 856 | 8" PVC Sanitary Sewer Line, SDR 26, 160 psi Carrier Pipe | LF | | | | 20 | 20 |
| 858 | Concrete Encasements, Cradles, Saddles, and Collars | CY | 19 | 33 | 19 | 1 | 72 |
| 865 | Bypass Pumping (Small Diameter Sanitary Sewers) (Refugio St) | EA | | | | | 1 |
| 865 | Bypass Pumping (Small Diameter Sanitary Sewers) (Ward Ave) | EA | | | | | 1 |
| 866 | Sewer Main Pre-Television Inspection | LF | 212 | 350 | 192 | 348 | 1102 |
| 866 | Sewer Main Post-Television Inspection | LF | 200 | 350 | 192 | 348 | 1090 |
| 3001 | Pole Bracing | ALW | | | | | 1 |



2:07:29 PM

9/6/2022

Z:\Projects\249 SAWS 2023 SMP Package 1106 - CADD Files\06.35 - Cover Sheet\249-INX-SEW.dgn

MAESTAS

8122 DATAPOINT DR., STE. 840 SAN ANTONIO, TX 78229
(210) 366-1988 TBPE No.: F-333 TBPLS No.: 10194506

| | | | |
|-----|-----------------------|-------|------|
| | | | |
| 1 | Proposed CPS Gas Main | VV | ET |
| No. | Revision | Drawn | Date |

REVISIONS

2023 SMP PACKAGE I
(REFUGIO, BLAINE ST, WARD AVE)
SEWER IMPROVEMENTS

INDEX OF SHEETS &
SUMMARY OF QUANTITIES

DEVELOPER: SAN ANTONIO WATER SYSTEM
CONT. BUDGET PROJ. #

SUBMITTED _____
APPROVED _____

| | |
|----------------------------------------|-------|
| MAP No. 162574, 164574, 166562, 168562 | SHEET |
| SECT. No. _____ | 2 |
| DR. CAD CK. ETM JOB No. 21-5552 | OF 16 |

2:07:33 PM

9/6/2022

Z:\Projects\249 SAWS 2023 SMP Package 1106 - CADD Files\06.35 - Cover SH\1106-PR-LAY-SEW-02.dgn

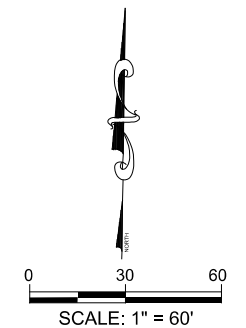
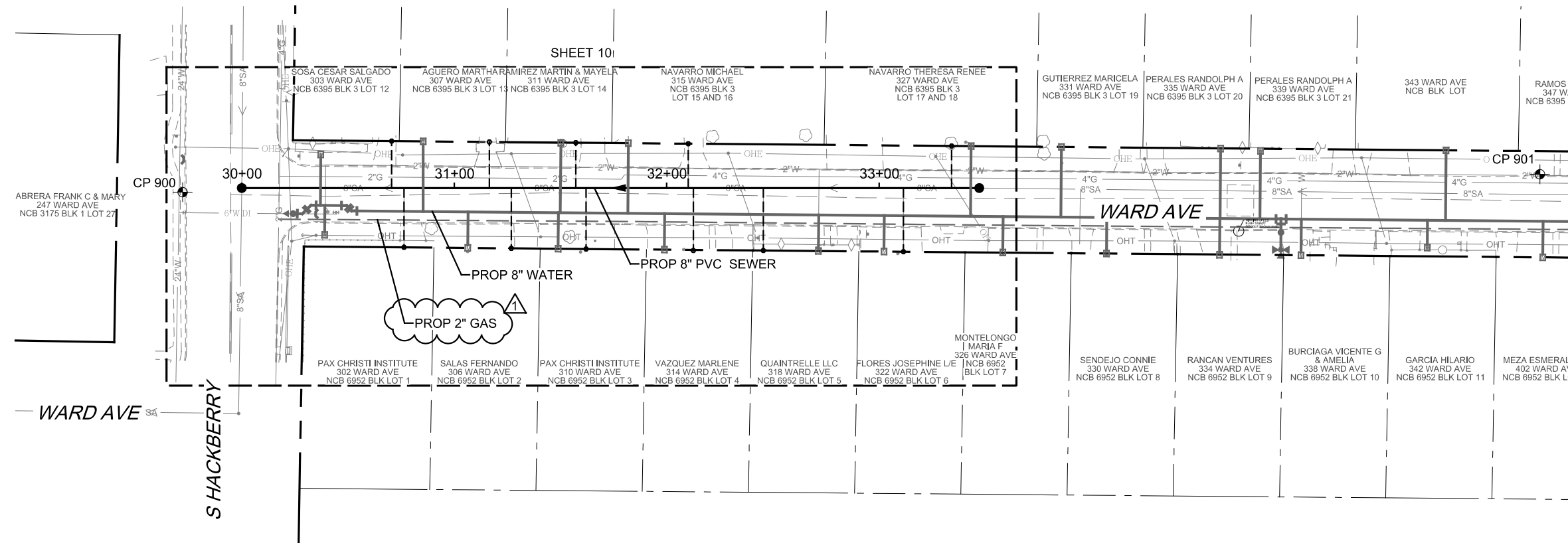

LEGEND

| | |
|-----------------------------|--|
| BENCHMARK/CONTROL POINT | |
| SHEET BORDER | |
| EXIST APPARENT RIGHT OF WAY | |
| EXIST PROPERTY LINE | |
| CENTERLINE/ALIGNMENT | |

| Point # | Northing | Easting | Elevation | Description |
|---------|-------------|------------|-----------|--------------------|
| 900 | 13689613.02 | 2136512.76 | 609.51 | SET 1/2" IR W/ CAP |
| 901 | 13689629.41 | 2137151.49 | 613.43 | SET 1/2" IR W/ CAP |

WARD SANITARY SEWER - PROPOSED HORIZONTAL ALIGNMENT

Beginning chain WARD CL description
 =====
 Point W10 N 13,689,615.3400 E 2,136,540.6010 Sta 30+00.00
 Course from W10 to W20 N 89° 17' 30.87" E Dist 347.1375
 Point W20 N 13,689,619.6300 E 2,136,887.7120 Sta 33+47.14
 =====
 Ending chain WARD CL description

MAESTAS

8122 DATAPOINT DR., STE. 840 SAN ANTONIO, TX 78229
(210) 366-1988 TBPE No.: F-333 TBPLS No.: 10194506

| | | | |
|-----|-----------------------|-------|------|
| | | | |
| 1 | Proposed CPS Gas Main | VV | ET |
| No. | Revision | Drawn | Date |

REVISIONS

2023 SMP PACKAGE I
(REFUGIO, BLAINE ST, WARD AVE)
SEWER IMPROVEMENTS

PROJECT LAYOUT

SHT 2 OF 2

DEVELOPER: SAN ANTONIO WATER SYSTEM
 CONT. BUDGET PROJ. #

SUBMITTED _____
 APPROVED _____

| | |
|---------------------------------------|-------|
| MAP No. 166562, 168562 | SHEET |
| SECT. No. | 6 |
| DR. CAD CK. ETM JOB No. 21-5552 | OF 16 |

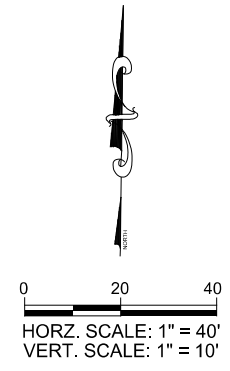
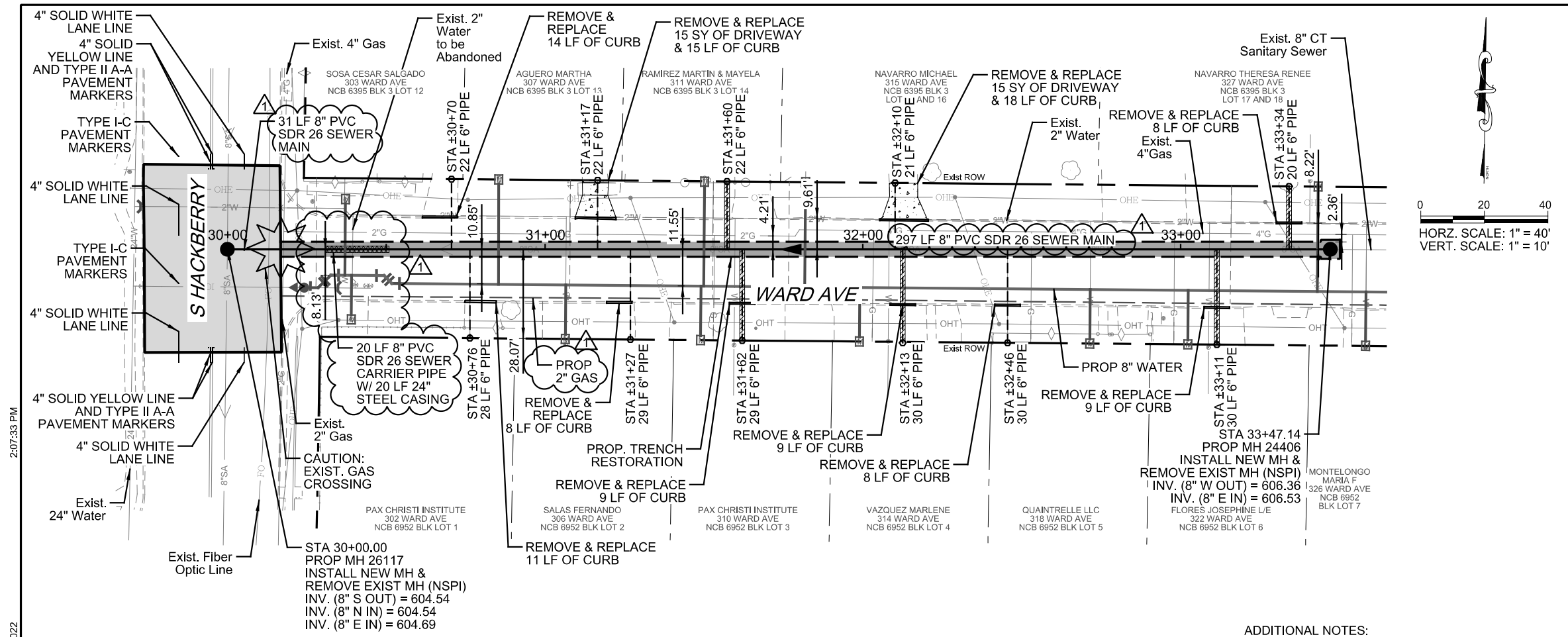

| ESTIMATED QUANTITIES (BASE BID) | | | | |
|---------------------------------|----------------------------------------------------------------------------------------|------|-----|-------|
| ITEM | DESCRIPTION | UNIT | EST | FINAL |
| 103.1 | Remove Concrete Curb (< 700 LF) | LF | 109 | |
| 103.3 | Remove Sidewalks and Driveways (< 1,000 SF) | SF | 270 | |
| 203.1 | Tack Coat (COSA Spec) | GAL | 51 | |
| 205.2 | Hot Mix Asphaltic Pavement, Type B (10" Comp. Depth) (< 10,000 SY) (COSA Spec) | SY | 162 | |
| 205.3 | Hot Mix Asphaltic Pavement Type C (3" Comp. Depth) | SY | 310 | |
| 205.4 | Hot Mix Asphaltic Pavement, Type D (2" Comp. Depth) (< 1,000 SY) (COSA Spec) | SY | 194 | |
| 208.1 | Salvaging, Hauling & Stockpiling Reclaimable Asphaltic Pavement (3" Depth) (COSA Spec) | SY | 310 | |
| 413.1 | Flowable Fill | CY | 16 | |
| 500.1 | Concrete Curb (< 1,000 LF) | LF | 109 | |
| 503.1 | Portland Cement Concrete Driveway (< 100 SY) | SY | 30 | |
| 535.1 | 4 Inch Wide Yellow Line (< 100,000 LF) | LF | 20 | |
| 535.2 | 4 Inch Wide White Line (< 30,000 LF) | LF | 30 | |
| 537.6 | Pavement Marker (Type I-C) | EA | 2 | |
| 537.8 | Pavement Marker (TYPE II A-A) | EA | 4 | |
| 550 | Trench Excavation Safety Protection | LF | 348 | |
| 848 | 8" PVC Sanitary Sewer Line, SDR 26, 160 psi (all depths) | LF | 328 | |
| 852 | Sanitary Sewer Manhole (0' - 6') | EA | 2 | |
| 854 | Sanitary Sewer Laterals | LF | 283 | |
| 854 | Two-Way Sanitary Sewer Clean-out | EA | 11 | |
| 856 | Steel Casing 24" (Open-Cut) | LF | 20 | |
| 856 | 8" PVC Sanitary Sewer Line, SDR 26, 160 psi Carrier Pipe | LF | 20 | |
| 858 | Concrete Encasements, Chables, Saddles, and Collars | CY | 1 | |
| 866 | Sewer Main Pre-Television Inspection | LF | 348 | |
| 866 | Sewer Main Post-Television Inspection | LF | 348 | |

ADDITIONAL NOTES:
 5. CONTRACTOR TO VERIFY DEPTH.
 6. CLEANOUTS SHALL BE TRAFFIC BEARING.

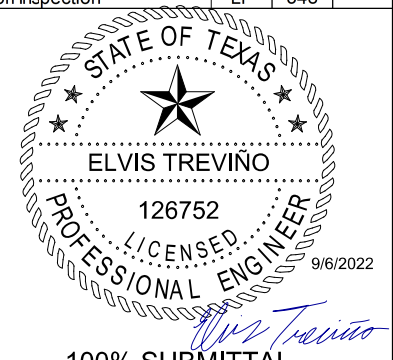

100% SUBMITTAL

- NOTES**
- DUE TO FEDERAL REGULATION TITLE 49, PART 92.181 CPS MUST MAINTAIN ACCESS TO GAS VALVES AT ALL TIMES. THE CONTRACTOR MUST PROTECT AND WORK AROUND ANY GAS VALVES THAT ARE IN THE PROJECT AREA.
 - THE CONTRACTOR WILL BE RESPONSIBLE FOR PROTECTING CPS OVERHEAD AND UNDERGROUND ELECTRIC FACILITIES ADJACENT TO THE WORK AREAS.
 - THE CONTRACTOR WILL HAVE RESPONSIBILITY TO PROTECT AND SUPPORT CABLE TV AND TELEPHONE COMPANY PLANT DURING CONSTRUCTION.
 - THE EXISTENCE AND LOCATION OF UTILITIES INDICATED ON THE PLAN ARE TAKEN FROM AVAILABLE RECORDS AND ARE NOT GUARANTEED TO BE ACCURATE.

MAESTAS
 8122 DATAPoint DR., STE. 840 SAN ANTONIO, TX 78229
 (210) 366-1988 TBPE No.: F-333 TBPLS No.: 10194506

LEGEND

| | |
|------------------------------------------------|-----------|
| PROP. SAN SEWER LATERAL WITH TWO WAY CLEAN OUT | 12" |
| EXIST. WATER MAIN | 6" C.I.W. |
| GAS MAIN | G |
| SANITARY SEWER | 8" SA |
| PROP STORM SEWER | |
| UTILITY POLE LINE | |
| OH TELE CABLE | OHT |
| OH ELECTRIC/TELE | OET |
| TELEPHONE PED | |
| EXIST RIGHT OF WAY | |
| PROPERTY LINES | |
| EXIST. TOPO | |
| TREES | |
| TRENCH RESTORATION | |
| MILL & OVERLAY LIMITS | |
| FLOWABLE FILL | |

| No. | Revision | Drawn | Approved | Date |
|-----|-----------------------|-------|----------|----------|
| 1 | Proposed CPS Gas Main | VV | ET | 9/6/2022 |

REVISIONS

2023 SMP PACKAGE I (REFUGIO, BLAINE ST, WARD AVE) SEWER IMPROVEMENTS
SANITARY SEWER PLAN & PROFILE WARD AVE
 SHT 1 OF 1

DEVELOPER: SAN ANTONIO WATER SYSTEM
 CONT. BUDGET PROJ. #

SUBMITTED
 APPROVED

MAP No. 166562, 168562
 SECT. No.
 DR. CAD CK. ETM JOB No. 21-5552

SHEET 10 OF 16

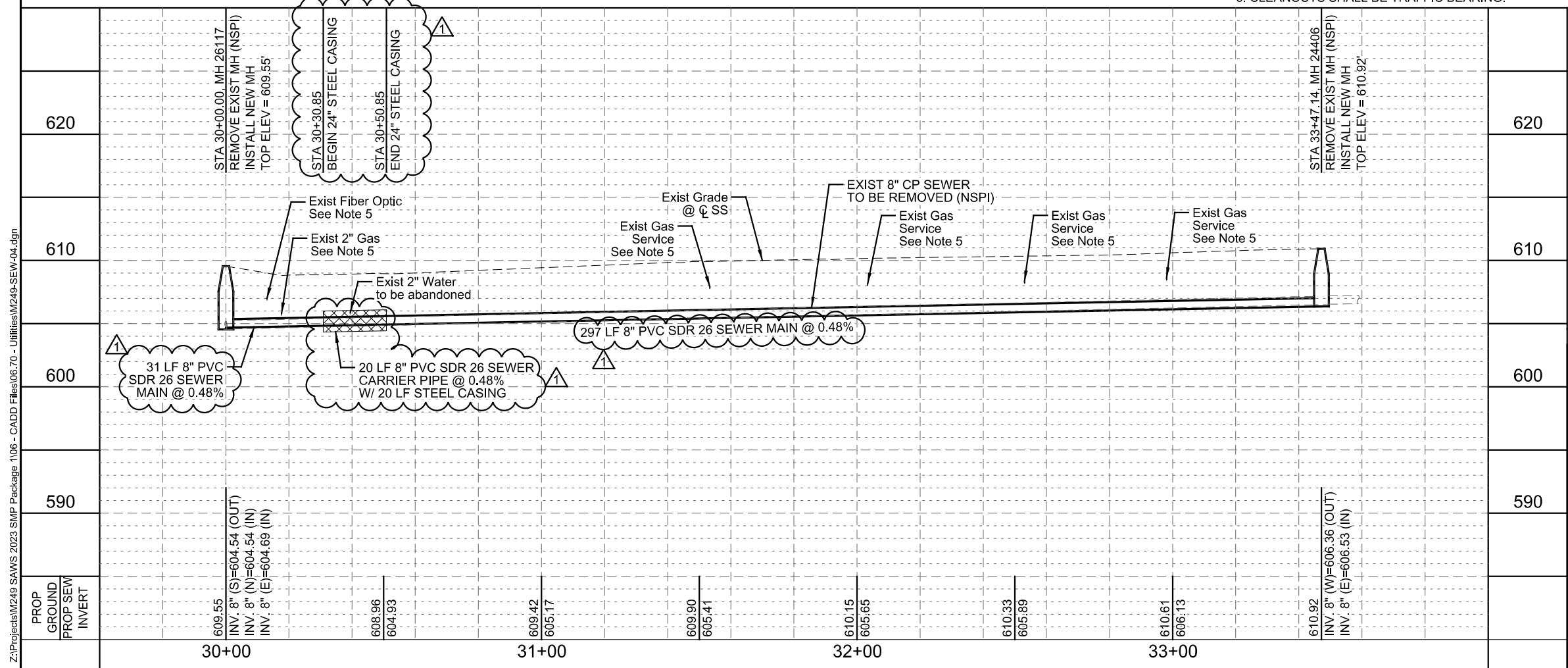

2:07:33 PM
 9/6/2022
 Z:\Projects\249 SAWS 2023 SMP Package 1106 - CADD Files\06.70 - Utilities\249-SEW-04.dgn

**SAWS STANDARD GENERAL CONSTRUCTION NOTES
ASSOCIATED WITH 2021 SAWS STANDARD SPECS**

Updated December 14, 2021

GENERAL CONSTRUCTION

- All materials and construction procedures within the scope of this contract shall be approved by the San Antonio Water System (SAWS) and comply with the Plans, Specifications, General Conditions and with the following as applicable:
 - Current Texas Commission on Environmental Quality (TCEQ) "Design Criteria for Domestic Wastewater System", Texas Administrative Code (TAC) Title 30 Part 1 Chapter 217 and "Public Drinking Water", TAC Title 30 Part 1 Chapter 290.
 - Current TXDOT "Standard Specifications for Construction of Highways, Streets and Drainage."
 - Current "San Antonio Water System Standard Specifications for Water and Sanitary Sewer Construction."
 - Current City of San Antonio "Standard Specifications for Construction."
 - Current City of San Antonio "Utility Excavation Criteria Manual" (UECM).
- The Contractor shall obtain SAWS Standard Details from SAWS website, https://apps.saws.org/business_center/specs/constspecs/ unless otherwise noted within design plans.
- The Contractor is to notify and make arrangements with the SAWS Construction Inspection Division at 210-233-3500 (during regular SAWS working hours) and provide notification procedures the Contractor will use to notify affected home residents and/or property owners two (2) weeks prior to excavation. Outside of regular SAWS working hours the SAWS EOC should be contacted at 210-704-7297.
- If necessary, Contractor will coordinate use of SAWS premises at no additional cost to SAWS. Such efforts include, but are not limited to, obtaining security identification badges required for access to SAWS facilities.
- Locations and depths of existing utilities and service laterals shown on the plans are understood to be approximate. Actual locations and depths must be field verified by the Contractor prior to construction. It shall be the Contractor's responsibility to locate utility service lines as required for construction and to protect them during construction at no cost to SAWS.
- The Contractor shall verify the exact location of underground utilities and drainage structures prior to construction whether shown on plans or not. As-builts for SAWS infrastructure can be obtained at website below. Contractor shall coordinate physical locates for SAWS infrastructure through the SAWS Inspector. Please allow up to 7 business days for locates requesting pipe location markers on SAWS infrastructure. The following contact information are supplied for verification purposes:

San Antonio Water System:
Request as-builts: <https://www.saws.org/service/locates-service/>

COSA Drainage 210-206-8433
COSA Traffic Signal Operations 210-207-7720
Texas Statewide One Call Locator 1-800-545-6005 or 811

- The Contractor shall be responsible for restoring existing fences, curbs, streets, driveways, sidewalks, landscaping, and structures to its original or better condition as a result of damages done by the project's construction.
- Contractor shall not make use of dumpsters or waste bins that are intended to serve residents and/or businesses.
- All work in Texas Department of Transportation and Bexar County right-of-way shall be done in accordance with respective construction specifications and permit.
- The Contractor shall comply with City of San Antonio or other governing Municipality's tree ordinances when excavating near trees.
- All work within the 100-year Floodplain shall be done in accordance with Floodplain Development Permit.
- Any work completed without prior written authorization which is not included in these plans and specifications will not be compensated by the San Antonio Water System.
- Holiday Work: Contractors will not be allowed to perform SAWS work on SAWS recognized holidays.

Weekend Work: Contractors are required to submit request to the SAWS Inspection Construction department by 12:00pm on the Wednesday prior to the weekend being requested. Request should be sent to constworkreq@saws.org.

Any and all SAWS utility work installed without weekend approval will be subject to be uncovered for proper inspection at no cost to SAWS.

- PRE-CON SITE VIDEO: Before the start of any construction. The site must be video recorded by the contractor with one copy submitted to SAWS inspections. A pre-site video will provide accurate documentation of the existing conditions (NSPI).
- POWER POLE BRACING: Contractors should be advised that there are existing overhead utility poles along the project corridor. Contractors should further be advised that if the distance from the outside face of a utility trench to the face of a utility pole is less than 5 feet, said utility pole is subject to bracing, based on a determination made by utility pole owner. Costs incurred by contractor for bracing of these utility poles is subsidiary to that respective utility company's work. It is advisable for the contractor to review the construction documents and visit the construction site to determine potential impacts.
- CONSTRUCTION SEQUENCING: It is the Contractor's sole responsibility to schedule sequencing for removal and installation of existing and proposed SAWS utilities in conjunction with general project construction. Sequence of construction activities shall be considered in order to minimize the extent and duration of disturbances.
- Contractor shall comply with applicable regulations including, but not limited to, those overseen by the U.S. Occupational Safety and Health Administration (OSHA). OSHA information and related materials may be obtained at <https://www.osha.gov/> or at the OSHA San Antonio Office located at Fountainhead Tower, Suite 605 8200 W. Interstate 10 San Antonio, TX 78230 which is also reachable by phone at (210) 472-5040.
- TRENCH EXCAVATION SAFETY PROTECTION: Contractor and/or Contractor's independently retained employee or structural design/geotechnical/safety/equipment consultant, if any, shall review these plans and available geotechnical information and the anticipated installation site(s) within the project work areas in order to implement Contractor's trench excavation safety protection systems, programs and/or procedures. The Contractor's implementation of the systems, programs and/or procedures shall provide for adequate trench excavation safety protection that complies with, as a minimum, OSHA standards for trench excavations. Specifically, Contractor and/or Contractor's independently retained employee or safety consultant shall implement a trench safety program in accordance with OSHA standards governing the presence and activities of individuals working in and around trench excavation.

WATER

19. Prior to tie-ins, any shutdowns of existing mains of any size must be coordinated with the SAWS Inspection and/or SAWS Production groups at least **twenty-five (25) Calendar Days** in advance of the shutdown. The Contractor must also provide a sequence of work as related to the tie-ins; this is at no additional cost to SAWS or the project and it is the responsibility of the Contractor to sequence the work accordingly.
SAWS Production Control Center 210-233-2016

20. Asbestos Cement (AC) pipe, also known as transite pipe which is known to contain asbestos-containing material (ACM), maybe located within the project limits. Special waste management procedures and health and safety requirements will be applicable when removal and/or disturbance of this pipe occurs. Payment for such work is to be made under Item No. 3000, "Handling Asbestos Cement Pipe".

AC pipe removed on construction projects for tie-in(s) should be in length of 26 linear feet (LF). Lengths of 13 LF should be removed where AC pipe is being removed and crossing pipes, conduits, or boxes.

21. VALVE REMOVAL: Where the contractor is to abandon a water main, the control valve located on the abandoning branch will be removed and replaced with a cap/plug. (NSPI)

22. DIVISION VALVES: Division Valves shown on plans or not shown on plans but found in the field shall only be operated by SAWS Distribution and Collection staff and only with prior written approval of the SAWS Director of Production and Operations and proper coordination with all SAWS departments. Contractor shall provide written notification to the inspector a minimum of **twenty-five (25) Calendar Days** in advance to start the coordination process and will be informed by the Inspector when the division valve will be operated by the SAWS Distribution and Collection staff member not the inspector or the contractor. Operation of a Division Valve without the express prior written approval of the SAWS Distribution and Collection staff will constitute a material breach of any written SAWS contract or permit in addition to subjecting the Contractor to liability for any and all fines, fees, or other damages, direct or consequential, that may arise from or be caused by the operation of the valve without prior written permission. Please be informed that the approval of the operation or opening or closing of a division valve can take several weeks for approval. Division Valves will also have a valve lid labeled Division Valve and a locking mechanism installed with a key. The lock and key mechanism will be paid for by the contractor but will be installed by SAWS Distribution and Collection staff.

| 2023 SMP PACKAGE 1 (REFUGIO, BLAINE ST, WARD AVE) | |
|---------------------------------------------------|---------------------------------------------------|
| WATER IMPROVEMENTS | |
| PROJECT PLAN SHEETS | |
| SHEET INDEX | |
| DRAWING NO. | SHEET TITLE |
| 1 | COVER SHEET |
| 2 | SHEET INDEX & GENERAL NOTES |
| 3 | UTILITY CROSSING & FLOWABLE FILL DETAILS SHEET |
| 4 | SUMMARY OF QUANTITIES & HORIZONTAL ALIGNMENT DATA |
| 5 | JOINT RESTRAINT DETAILS & TABLES |
| 6 | BLAINE ST PROJECT LAYOUT |
| 7 | WARD AVE PROJECT LAYOUT |
| 8-9 | WORK LOCATION #1 - BLAINE ST WATERLINE "A" |
| 10-11 | WORK LOCATION #2 - WARD AVE WATERLINE "B" |
| 12-13 | TREE PRESERVATION PLAN - WARD AVE |
| 14-16 | TREE PRESERVATION PLAN - BLAINE ST |
| 17 | TREE PRESERVATION DETAILS |

- RESTRAINT JOINTS: All proposed water mains constructed in this project are to be installed with ALL joints restrained in accordance with SAWS 2021 Specification 839 (See SAWS Standard Detail DD-839-01 through DD-839-08)
- PROPOSED WATER BURY DEPTH: All water mains shall have a minimum of 5 feet of cover from the proposed final finish ground/street/elevation unless otherwise adjusted by the Engineer.
- SAWS shall machine chlorine new water mains where the water main length is greater than 750 feet. And the Contractor shall chlorinate new mains with HTH where the water main length is 750 feet or less.

TREE PRESERVATION

- See Tree Preservation Plan Sheets 12-17 for tree protection requirements.

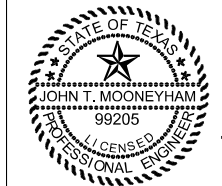

THE SEAL APPEARING ON THIS DOCUMENT WAS AUTHORIZED BY JOHN T. MOONEYHAM, P.E. 99205

John T. Mooneyham
9/8/2022

KCI
TECHNOLOGIES

ENGINEERS
PLANNERS
SCIENTISTS
CONSTRUCTION MANAGERS

15021 Katy Freeway, Suite 200
Houston, TX 77094
Phone: 832.975.1565
www.kci.com
TBPE Registration No. F-10573

| 1 | ADDENDUM *1 | DVD | JTM | 09/06/2022 |
|-----|-------------|-------|----------|------------|
| No. | Revision | Drawn | Approved | Date |

REVISIONS

SAWS

2023 SMP PACKAGE 1
(REFUGIO, BLAINE ST,
WARD AVE)

SHEET INDEX &
GENERAL NOTES

DEVELOPER: _____
CONT. _____ BUDGET PROJ. _____

SUBMITTED _____
APPROVED _____

MAP No. _____ SHEET
SECT. No. _____ 2
DR. _____ CK. _____ JOB No. 21-5054 OF 17

PLOTTED BY: Douglas DiCiccio
 PLOTTED SCALE: 1:1
 PEN TABLE: SAWS 2023 SMP Pkg1.TBL
 PLOT DRIVER: SAWS 2023 SMP Pkg1_BW_PDF.pltcf
 PLOTTED ON: 9/8/2022 @ 10:17:53 AM
 DESIGN FILENAME: X:\data\infra\Proj_KCI_2022\342108484.04_SAWS_2023_SMP_Pkg1\cadd\PLAN_SHTS\GENISAWSS 2023 SMP Pkg1_02_GEN_NOTES.dgn

UTILITY HORIZONTAL ALIGNMENT DATA

BLAINE WATERLINE "A"

Beginning chain UPCWTRBLAINE_A3 description

Point 450 N 13,706,377.37 E 2,138,944.01 Sta 0+00.00
 Course from 450 to 451 N 89° 36' 35.99" E Dist 482.24
 Point 451 N 13,706,380.65 E 2,139,426.25 Sta 4+82.24
 Course from 451 to 452 N 44° 37' 37.31" E Dist 17.05
 Point 452 N 13,706,392.79 E 2,139,438.22 Sta 4+99.29
 Course from 452 to 453 N 89° 36' 45.33" E Dist 299.58
 Point 453 N 13,706,394.81 E 2,139,737.80 Sta 7+98.87
 Course from 453 to 454 S 45° 23' 15.12" E Dist 15.52
 Point 454 N 13,706,383.91 E 2,139,748.85 Sta 8+14.39
 Course from 454 to 455 N 89° 36' 44.38" E Dist 550.86
 Point 455 N 13,706,387.64 E 2,140,299.69 Sta 13+65.25
 Course from 455 to 456 S 45° 23' 15.62" E Dist 14.15
 Point 456 N 13,706,377.70 E 2,140,309.76 Sta 13+79.40

Ending chain UPCWTRBLAINE_A3 description

WARD WATERLINE "B"

Beginning chain UPCWTRWARD_B5 description

Point 437 N 13,689,603.60 E 2,136,569.27 Sta 0+00.00
 Course from 437 to 438 N 44° 47' 34.60" E Dist 5.67
 Point 438 N 13,689,607.62 E 2,136,573.27 Sta 0+05.67
 Course from 438 to 439 N 89° 47' 34.60" E Dist 16.75
 Point 439 N 13,689,607.68 E 2,136,590.01 Sta 0+22.42
 Course from 439 to 440 S 45° 41' 45.58" E Dist 3.49
 Point 440 N 13,689,605.25 E 2,136,592.51 Sta 0+25.90
 Course from 440 to 441 N 89° 47' 34.59" E Dist 1,062.98
 Point 441 N 13,689,609.09 E 2,137,655.48 Sta 10+88.88
 Course from 441 to 442 S 89° 45' 10.90" E Dist 120.54
 Point 442 N 13,689,608.57 E 2,137,776.02 Sta 12+09.42
 Course from 442 to 443 S 44° 58' 44.42" E Dist 21.49
 Point 443 N 13,689,593.37 E 2,137,791.21 Sta 12+30.91
 Course from 443 to 444 S 0° 17' 34.58" W Dist 15.92
 Point 444 N 13,689,577.45 E 2,137,791.12 Sta 12+46.83

Ending chain UPCWTRWARD_B5 description

ALL WORK LOCATIONS (BLAINE ST & WARD AVE) - OVERALL SUMMARY OF ESTIMATED QUANTITIES

| ITEM | DESCRIPTION | UNIT | QUANTITY |
|------------|----------------------------------------------------------------------------------------|------|----------|
| 100 | MOBILIZATION (10% MAX) | LS | 1 |
| 101 | PREPARING RIGHT-OF-WAY (5% MAX) | LS | 1 |
| 102.1 | INTERMEDIATE DEMOBILIZATION AND REMOBILIZATION | EA | 1 |
| 550 | TRENCH EXCAVATION SAFETY AND PROTECTION | LF | 2727 |
| 818 | 6" PVC C-900 WATER LINE | LF | 52 |
| 818 | 8" PVC C-900 WATER LINE | LF | 2657 |
| 822 | CUSTOMER YARD PIPING | LF | 50 |
| 824 | RELAY 3/4" SHORT SERVICE | EA | 34 |
| 824 | RELAY 3/4" LONG SERVICE | EA | 35 |
| 824 | RELAY 1" SHORT SERVICE | EA | 1 |
| 824 | RELOCATE 3/4" SHORT SERVICE | EA | 3 |
| 824 | RELOCATE 3/4" LONG SERVICE | EA | 1 |
| 824 | NEW UNMETERED 3/4" SHORT SERVICE | EA | 1 |
| 824 | NEW UNMETERED 3/4" LONG SERVICE | EA | 9 |
| 824 | CUSTOMER SHUT OFF VALVE | EA | 83 |
| 828 | 8" GATE VALVES | EA | 11 |
| 833 | NEW METER BOX | EA | 83 |
| 833 | EXISTING METER AND NEW METER BOX RELOCATION | EA | 74 |
| 834.1 | FIRE HYDRANT ASSEMBLY W/ GATE VALVE | EA | 5 |
| 836 | PIPE FITTINGS, ALL SIZES AND TYPES | TON | 2.2 |
| 840 | 6" WATER TIE INS | EA | 3 |
| 840 | 8" WATER TIE INS | EA | 4 |
| 841 | HYDROSTATIC TESTING | EA | 4 |
| 844 | 2" BLOWOFF, TEMPORARY | EA | 7 |
| 856 | 8" PVC CARRIER PIPE | LF | 18 |
| 856 | 24" STEEL CASING PIPE (OPEN CUT) | LF | 18 |
| 858 | CONCRETE ENCASEMENT, CRADLES, SADDLES, AND COLLARS | CY | 11 |
| 1015 | SERVICE LINE BREAK/LEAK REPAIRS | EA | 1 |
| 1020 | MAIN BREAK/LEAK REPAIR (ALL TYPES AND SIZES) | EA | 2 |
| 3000 | REMOVAL, TRANSPORT, AND DISPOSAL OF AC PIPE | LF | 208 |
| 3001 | POLE BRACING | ALW | 1 |
| COSA 103.1 | REMOVE CONCRETE CURB (COSA SPEC) | LF | 237 |
| COSA 103.3 | REMOVE CONCRETE SIDEWALKS & DRIVEWAYS (COSA SPEC) | SF | 45 |
| COSA 203.1 | TACK COAT (0.1 GAL/SY) (COSA SPEC) | GAL | 185 |
| COSA 205.2 | HOT MIX ASPHALTIC PAVEMENT, TYPE B (10" COMP. DEPTH) (COSA SPEC) | SY | 1202 |
| COSA 205.4 | HOT MIX ASPHALTIC PAVEMENT, TYPE D (2" COMP. DEPTH) (COSA SPEC) | SY | 1842 |
| COSA 208.1 | SALVAGING, HAULING & STOCKPILING RECLAIMABLE ASPHALTIC PAVEMENT (2" DEPTH) (COSA SPEC) | SY | 380 |
| COSA 413 | FLOWABLE FILL (LOW STRENGTH) (COSA SPEC) | CY | 58 |
| COSA 500 | CONCRETE CURB (COSA SPEC) | LF | 237 |
| COSA 502.1 | CONCRETE SIDEWALKS (COSA SPEC) | SY | 5 |
| COSA 530.1 | BARRICADES, SIGNS, AND TRAFFIC HANDLING (COSA SPEC) - BLAINE ST | EA | 1 |
| COSA 530.1 | BARRICADES, SIGNS, AND TRAFFIC HANDLING (COSA SPEC) - WARD AVE | EA | 1 |
| COSA 535.2 | 4 INCH WIDE WHITE LINE (COSA SPEC) | LF | 80 |

1

1

1

KCI TECHNOLOGIES
 ENGINEERS
 PLANNERS
 SCIENTISTS
 CONSTRUCTION MANAGERS
 15021 Katy Freeway, Suite 200
 Houston, TX 77094
 Phone: 832.975.1565
 www.kci.com
 TBPE Registration No. F-10573

| 1 | ADDENDUM *1 | DVD | JTM | 09/06/2022 |
|-----|-------------|-------|----------|------------|
| No. | Revision | Drawn | Approved | Date |

REVISIONS

2023 SMP PACKAGE 1
 (REFUGIO, BLAINE ST,
 WARD AVE)
 SUMMARY OF QUANTITIES &
 HORIZONTAL ALIGNMENT
 DATA

DEVELOPER: _____
 CONT. _____ BUDGET PROJ. _____

SUBMITTED _____
 APPROVED _____

MAP No. _____ SHEET
 SECT. No. _____ 4
 DR. _____ CK. _____ JOB No. 21-5054 OF 17

PLOTTED BY: Douglas DiCiccio
 PLOTTED SCALE: 1:1
 PEN TABLE: SAWS 2023 SMP Pkg1.TBL
 PLOT DRIVER: SAWS 2023 SMP Pkg1_BW_PDF.pltcf
 PLOTTED ON: 9/8/2022 @ 10:17:57 AM
 DESIGN FILENAME: X:\data\infra\Proj_KCI_2022\342108484.04_SAWS_2023_SMP_Pkg1\cadd\PLAN_SHTS\GENISAWS 2023 SMP Pkg1_01_QTYS_SUM.dgn

PLOTTED BY: douglas.diciccio
 PLOTTED SCALE: 1:1
 PEN TABLE: SAWS 2023 SMP Pkg1.TBL

PLOT DRIVER: SAWS 2023 SMP Pkg1_BW_PDF.pltcfgr
 PLOTTED ON: 9/12/2022 @ 10:37:21 AM
 DESIGN FILENAME: X:\data\infra\Proj_KCI_2022\342108484.04_SAWS_2023_SMP_Pkg1\cadd\PLAN_SHTS\GENISAWSS 2023 SMP Pkg1_03_HAD.dgn

| BLAINE STREET JOINT RESTRAINTS | | | | | |
|-------------------------------------|-----------|----------|-------------|-------------------|--------------|
| FITTING | MAIN SIZE | STATION | O/S | RESTRAINED LENGTH | SAWS STD.DWG |
| TEE | 8"x8" | 0+00 | 0 | 77' | DD-839-04 |
| INLINE VALVE | 8" | 0+00 | 4.50' RIGHT | 77' | DD-839-05 |
| INLINE VALVE | 8" | 0+04.50 | 0 | 77' | DD-839-05 |
| 45° BEND (VERTICAL) (UPPER BEND) | 8" | 0+14.73 | 0 | 32' | DD-839-06 |
| 45° BEND (VERTICAL) (LOWER BEND) | 8" | 0+14.73 | 0 | 11' | DD-839-06 |
| 45° BEND (VERTICAL) (LOWER BEND) | 8" | 0+19.73 | 0 | 11' | DD-839-06 |
| 45° BEND (VERTICAL) (UPPER BEND) | 8" | 0+19.73 | 0 | 32' | DD-839-06 |
| TEE (FIRE HYDRANT) | 8"x6" | 2+77.24 | 0 | 59' | DD-839-04 |
| 45° BEND | 8" | 4+82.24 | 0 | 12' | DD-839-08 |
| 45° BEND | 8" | 4+99.29 | 0 | 12' | DD-839-08 |
| INLINE VALVE | 8" | 5+06.76 | 0 | 77' | DD-839-05 |
| TEE | 8"x8" | 5+11.29 | 0 | 77' | DD-839-04 |
| INLINE VALVE | 8" | 5+11.29 | 4.50' LEFT | 77' | DD-839-05 |
| REDUCER | 8" | 5+11.29 | 6.33' LEFT | 32' | DD-839-07 |
| 45° BEND (VERTICAL) (UPPER BEND) | 8" | 5+19.32 | 0 | 32' | DD-839-06 |
| 45° BEND (VERTICAL) (LOWER BEND) | 8" | 5+24.32 | 0 | 11' | DD-839-06 |
| 45° BEND (VERTICAL) (LOWER BEND) | 8" | 5+42.32 | 0 | 11' | DD-839-06 |
| 45° BEND (VERTICAL) (UPPER BEND) | 8" | 5+47.32 | 0 | 32' | DD-839-06 |
| TEE (FIRE HYDRANT) | 8"x6" | 7+16.97 | 0 | 59' | DD-839-04 |
| 45° BEND | 8" | 7+98.88 | 0 | 12' | DD-839-08 |
| 45° BEND | 8" | 8+14.40 | 0 | 12' | DD-839-08 |
| INLINE VALVE | 8" | 9+85.13 | 0 | 77' | DD-839-05 |
| TEE | 8"x8" | 9+89.63 | 0 | 77' | DD-839-04 |
| INLINE VALVE | 8" | 9+89.63 | 4.50' LEFT | 77' | DD-839-05 |
| 45° BEND | 8" | 9+89.63 | 13' LEFT | 12' | DD-839-08 |
| REDUCER | 8" | 9+89.63 | 13' LEFT | 32' | DD-839-07 |
| TEE (FIRE HYDRANT) | 8"x6" | 12+38.01 | 0 | 59' | DD-839-04 |
| 45° BEND | 8" | 13+65.25 | 0 | 12' | DD-839-08 |
| INLINE VALVE | 8" | 13+74.89 | 0 | 77' | DD-839-05 |
| 45° BEND | 8" | 13+79.39 | 0 | 12' | DD-839-08 |

NOTES:
 1. REFER TO SAWS SPECIFICATION 839 REGARDING RESTRAINED LENGTHS.

| WARD AVE JOINT RESTRAINTS | | | | | |
|---------------------------|-----------|----------|-----|-------------------|--------------|
| FITTING | MAIN SIZE | STATION | O/S | RESTRAINED LENGTH | SAWS STD.DWG |
| REDUCER | 8"x6" | -0+00.49 | 0 | 77' | DD-839-07 |
| INLINE VALVE | 8" | -0+00.49 | 0 | 77' | DD-839-05 |
| 45° BEND | 8" | -0+00.49 | 0 | 12' | DD-839-08 |
| 45° BEND | 8" | 0+05.19 | 0 | 12' | DD-839-08 |
| 45° BEND | 8" | 0+21.94 | 0 | 12' | DD-839-08 |
| 45° BEND | 8" | 0+25.42 | 0 | 12' | DD-839-08 |
| TEE (FIRE HYDRANT) | 8"x6" | 4+62.86 | 0 | 59' | DD-839-04 |
| INLINE VALVE | 8" | 6+39.03 | 0 | 77' | DD-839-05 |
| INLINE VALVE | 8" | 6+45.03 | 0 | 77' | DD-839-05 |
| 45° BEND | 8" | 12+08.93 | 0 | 12' | DD-839-08 |
| TEE (FIRE HYDRANT) | 8"x6" | 12+25.42 | 0 | 59' | DD-839-04 |
| 45° BEND | 8" | 12+30.42 | 0 | 12' | DD-839-08 |
| INLINE VALVE | 8" | 12+41.84 | 0 | 77' | DD-839-05 |
| 45° BEND | 8" | 12+46.34 | 0 | 12' | DD-839-08 |

NOTES:
 1. REFER TO SAWS SPECIFICATION 839 REGARDING RESTRAINED LENGTHS.

1

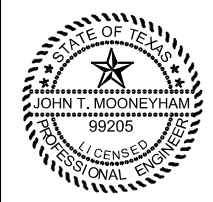

THE SEAL APPEARING ON THIS DOCUMENT WAS AUTHORIZED BY JOHN T. MOONEYHAM, P.E. 99205
John T. Mooneyham
 9/12/2022

KCI TECHNOLOGIES
 ENGINEERS
 PLANNERS
 SCIENTISTS
 CONSTRUCTION MANAGERS
 15021 Katy Freeway, Suite 200
 Houston, TX 77094
 Phone: 832.975.1565
 www.kci.com
 TBPE Registration No. F-10573

| | | | | |
|-----|--------------|-------|----------|------------|
| 1 | ADDENDUM • 1 | DVD | JTM | 09/06/2022 |
| No. | Revision | Drawn | Approved | Date |

REVISIONS

SAWS

2023 SMP PACKAGE 1
 (REFUGIO, BLAINE ST,
 WARD AVE)

JOINT RESTRAINT
 DETAILS & TABLES

DEVELOPER: _____
 CONT. _____ BUDGET PROJ. _____

SUBMITTED _____
 APPROVED _____

MAP No. _____
 SECT. No. _____
 DR. _____ CK. _____

JOB No. 21-5054

SHEET
 5
 OF 17

LEGEND

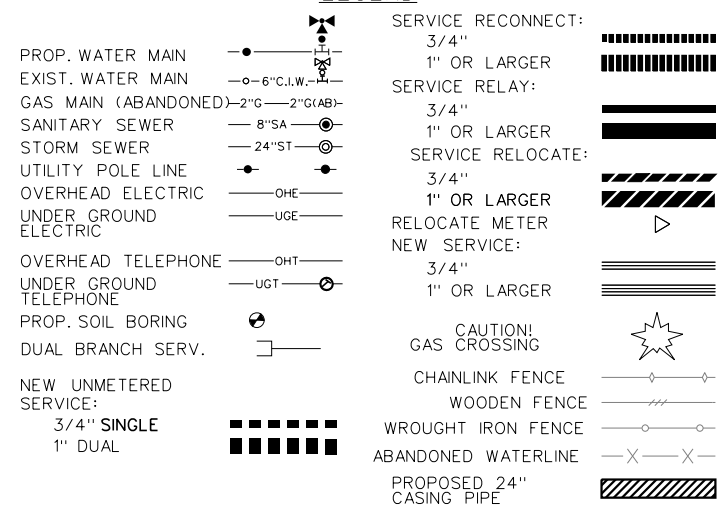

| WL#2 - WARD AVE - WATERLINE "B" - SHEET 10 - SUMMARY OF ESTIMATED QUANTITIES | | | |
|------------------------------------------------------------------------------|------------------------------------------------------------------|------|----------|
| ITEM | DESCRIPTION | UNIT | QUANTITY |
| 550 | TRENCH EXCAVATION SAFETY AND PROTECTION | LF | 752 |
| 818 | 8" PVC C-900 WATER LINE | LF | 1 |
| 822 | CUSTOMER YARD PIPING | LF | 50 |
| 824 | RELAY 3/4" SHORT SERVICE | EA | 11 |
| 824 | RELAY 3/4" LONG SERVICE | EA | 11 |
| 824 | RELOCATE 3/4" SHORT SERVICE | EA | 3 |
| 824 | RELOCATE 3/4" LONG SERVICE | EA | 1 |
| 824 | NEW UNMETERED 3/4" SHORT SERVICE | EA | 1 |
| 824 | CUSTOMER SHUT OFF VALVE | EA | 26 |
| 828 | 8" GATE VALVES | EA | 3 |
| 833 | NEW METER BOX | EA | 26 |
| 833 | EXISTING METER AND NEW METER BOX RELOCATION | EA | 26 |
| 834.1 | FIRE HYDRANT ASSEMBLY W/ GATE VALVE | EA | 1 |
| 836 | PIPE FITTINGS, ALL SIZES AND TYPES | TON | 0.4 |
| 840 | 6" WATER TIE INS | EA | 1 |
| 841 | HYDROSTATIC TESTING | EA | 1 |
| 844 | 2" BLOWOFF, TEMPORARY | EA | 1 |
| COSA 103.1 | REMOVE CONCRETE CURB (COSA SPEC) | LF | 130 |
| COSA 203.1 | TACK COAT (0.1 GAL/SY) (COSA SPEC) | GAL | 39 |
| COSA 205.2 | HOT MIX ASPHALTIC PAVEMENT, TYPE B (10" COMP. DEPTH) (COSA SPEC) | SY | 305 |
| COSA 205.4 | HOT MIX ASPHALTIC PAVEMENT, TYPE D (2" COMP. DEPTH) (COSA SPEC) | SY | 388 |
| COSA 500 | CONCRETE CURB (COSA SPEC) | LF | 130 |
| COSA 535.2 | 4 INCH WHITE WIDE LINE (COSA SPEC) | LF | 80 |

NOTES:
 1. PROPOSED WATER MAIN SHALL BE RESTRAINED PER SAWS SPECIFICATION NO. 839 (NSPI)
 2. CONTRACTOR SHALL RESTORE ALL FENCES TO EXISTING OR BETTER CONDITION WHERE NECESSARY (NSPI)
 3. CONTRACTOR TO RESTORE ALL LANDSCAPING TO EXISTING OR BETTER CONDITION WHERE NECESSARY (NSPI)

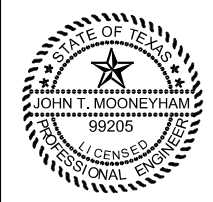
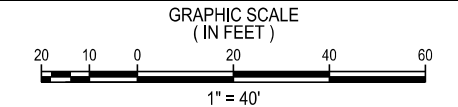

THE SEAL APPEARING ON THIS DOCUMENT WAS AUTHORIZED BY JOHN T. MOONEYHAM, P.E. 99205
 John T. Mooneyham
 9/9/2022

KCI TECHNOLOGIES
 ENGINEERS
 PLANNERS
 SCIENTISTS
 CONSTRUCTION MANAGERS
 15021 Katy Freeway, Suite 200
 Houston, TX 77094
 Phone: 832.975.1565
 www.kci.com
 TBPE Registration No. F-10573

| No. | Revision | Drawn | Approved | Date |
|-----|-------------|-------|----------|------------|
| 1 | ADDENDUM #1 | DVD | JTM | 09/06/2022 |

| REVISIONS | |
|------------------------------------------------------|--|
| 2023 SMP PACKAGE 1 (REFUGIO BLAINE ST, WARD AVE) | |
| WORK LOCATION #2 WARD AVE WATERLINE "B" SHEET 1 OF 2 | |

| | | |
|------------------------|-----------------|--------------|
| DEVELOPER: | CONT. | BUDGET PROJ. |
| SUBMITTED | APPROVED | |
| MAP No. 168562, 168564 | SHEET 10 OF 17 | |
| SECT. No. | JOB No. 21-5054 | |
| DR. [] | CK. [] | |

* 406 WARD AVE SERVICE LINE NOTE: THIS IS A CRITICAL SERVICE LINE. CONTRACTOR TO COORDINATE WITH HOMEOWNER REGARDING SHUTDOWN OF SERVICE PRIOR TO COMMENCEMENT OF CONSTRUCTION WORK.

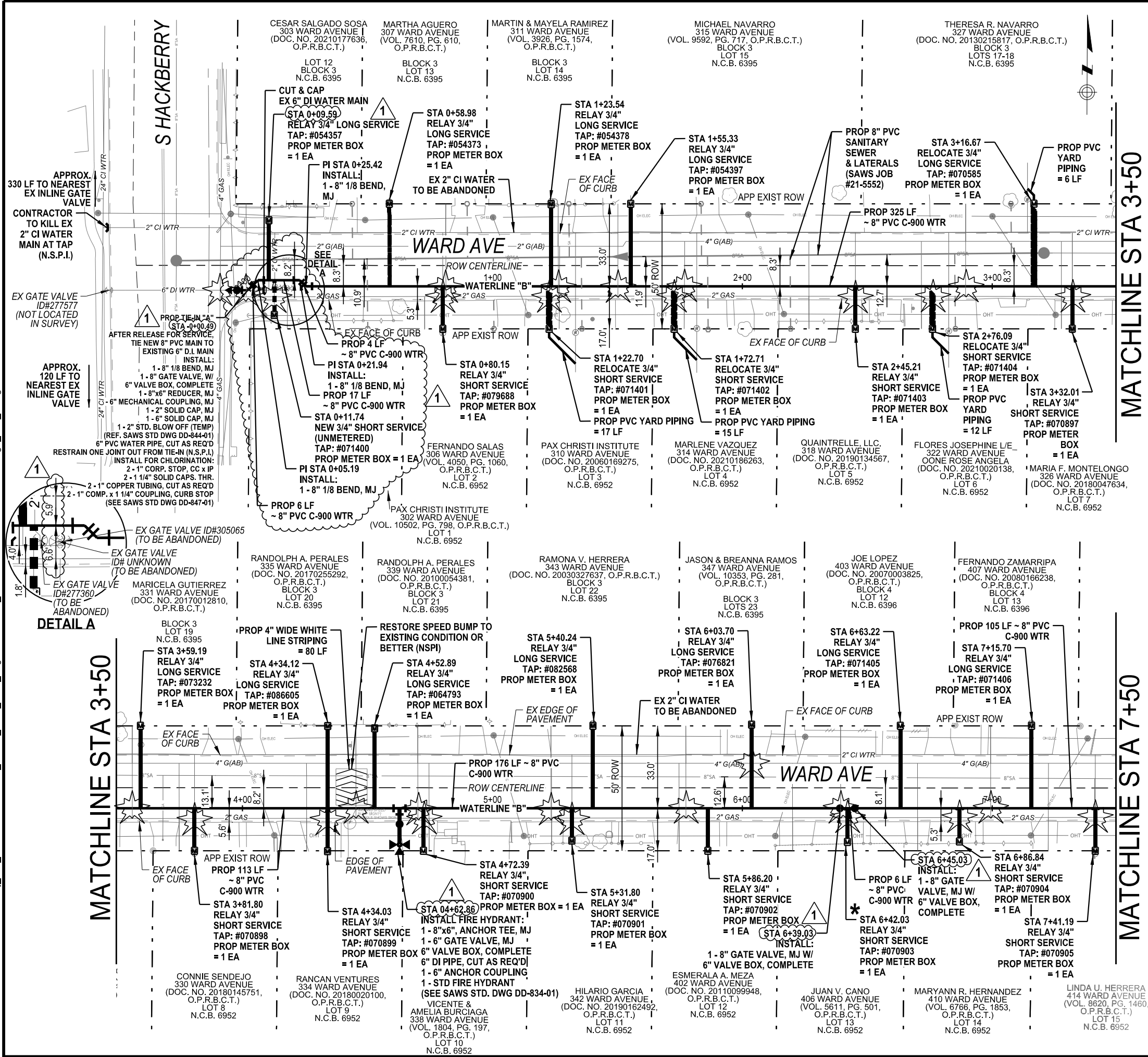

PLOTTED BY: douglas.diticcio
 PLOTTED SCALE: 1:40.0001
 PEN TABLE: SAWS 2023 SMP Pkg1.TBL
 PLOT DRIVER: SAWS 2023 SMP Pkg1_BW_PDF.plt
 PLOTTED ON: 9/9/2022 @ 4:17:55 PM
 DESIGN FILENAME: X:\data\infra\Proj_KCI_2022\342108484.04_SAWS_2023_SMP_Pkg1\cadd\PLAN_SHTS\UTIL\SAWS 2023 SMP Pkg1_Site_02.dgn

MATCHLINE STA 3+50

MATCHLINE STA 3+50

MATCHLINE STA 7+50

SEE SHEET 11 OF 17

PLOTTED BY: douglas.diccio
 PLOTTED SCALE: 1:40.0001
 PEN TABLE: SAWS 2023 SMP Pkg1.TBL

PLOT DRIVER: SAWS 2023 SMP Pkg1_BW_PDF.plt
 PLOTTED ON: 9/9/2022 @ 4:17:59 PM
 DESIGN FILENAME: X:\data\infra\Proj_KCI_2022\342108484-04_SAWS_2023 SMP_Pkg1\cadd\PLAN_SHTS\UTIL\SAWS 2023 SMP Pkg1_Site_02.dgn

SEE SHEET 10 OF 17
 MATCHLINE STA 7+50

MATCHLINE STA 11+50

LEGEND

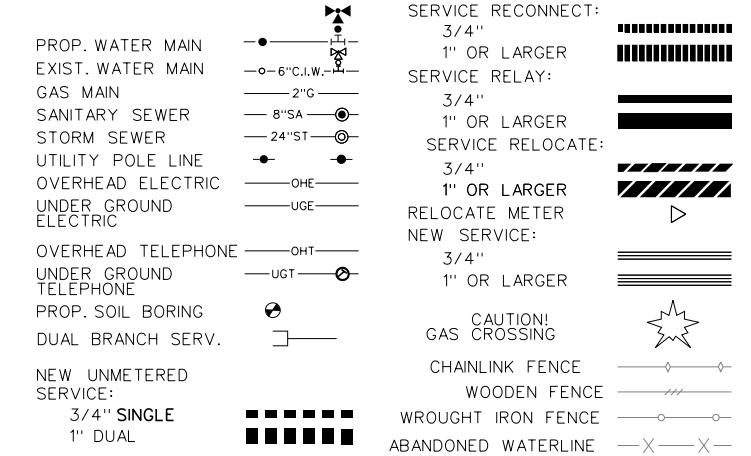

WL#2 - WARD AVE - WATERLINE "B" - SHEET 11 - SUMMARY OF ESTIMATED QUANTITIES

| ITEM | DESCRIPTION | UNIT | QUANTITY |
|------------|------------------------------------------------------------------|------|----------|
| 550 | TRENCH EXCAVATION SAFETY AND PROTECTION | LF | 498 |
| 818 | 8" PVC C-900 WATER LINE | LF | 498 |
| 824 | RELAY 3/4" SHORT SERVICE | EA | 9 |
| 824 | RELAY 3/4" LONG SERVICE | EA | 8 |
| 824 | CUSTOMER SHUT OFF VALVE | EA | 17 |
| 828 | 8" GATE VALVES | EA | 1 |
| 833 | NEW METER BOX | EA | 17 |
| 833 | EXISTING METER AND NEW METER BOX RELOCATION | EA | 17 |
| 834.1 | FIRE HYDRANT ASSEMBLY W/ GATE VALVE | EA | 1 |
| 836 | PIPE FITTINGS, ALL SIZES AND TYPES | TON | 0.3 |
| 840 | 8" WATER TIE INS | EA | 1 |
| 844 | 2" BLOWOFF, TEMPORARY | EA | 1 |
| 858 | CONCRETE ENCASUREMENT, CRADLES, SADDLES AND COLLARS | CY | 9 |
| 3000 | REMOVAL, TRANSPORT, AND DISPOSAL OF AC PIPE | LF | 52 |
| COSA 103.1 | REMOVE CONCRETE CURB (COSA SPEC) | LF | 85 |
| COSA 203.1 | TACK COAT (0.1 GAL/SY) (COSA SPEC) | GAL | 26 |
| COSA 205.2 | HOT MIX ASPHALTIC PAVEMENT, TYPE B (10" COMP. DEPTH) (COSA SPEC) | SY | 203 |
| COSA 205.4 | HOT MIX ASPHALTIC PAVEMENT, TYPE D (2" COMP. DEPTH) (COSA SPEC) | SY | 298 |
| COSA 500 | CONCRETE CURB (COSA SPEC) | LF | 85 |

NOTES:
 1. PROPOSED WATER MAIN SHALL BE RESTRAINED PER SAWS SPECIFICATION NO. 839 (NSPI)
 2. CONTRACTOR SHALL RESTORE ALL FENCES TO EXISTING OR BETTER CONDITION WHERE NECESSARY (NSPI)
 3. CONTRACTOR TO RESTORE ALL LANDSCAPING TO EXISTING OR BETTER CONDITION WHERE NECESSARY (NSPI)

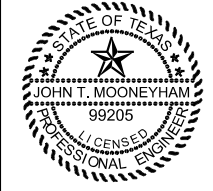
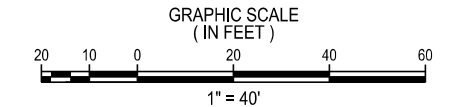

THE SEAL APPEARING ON THIS DOCUMENT WAS AUTHORIZED BY JOHN T. MOONEYHAM, P.E. 99205
 9/9/2022

KCI TECHNOLOGIES
 ENGINEERS
 PLANNERS
 SCIENTISTS
 CONSTRUCTION MANAGERS
 15021 Katy Freeway, Suite 200
 Houston, TX 77094
 Phone: 832.975.1565
 www.kci.com
 TBPE Registration No. F-10573

| No. | Revision | Drawn | Approved | Date |
|-----|-------------|-------|----------|------------|
| 1 | ADDENDUM *1 | DVD | JTM | 09/06/2022 |

REVISIONS
 2023 SMP PACKAGE 1 (REFUGIO BLAINE ST, WARD AVE)
 WORK LOCATION #2 WARD AVE WATERLINE "B" SHEET 1 OF 2

DEVELOPER: _____
 CONT. _____ BUDGET PROJ. _____
 SUBMITTED _____
 APPROVED _____
 MAP No. 168562, 168564 SHEET 11 OF 17
 SECT. No. _____ JOB No. 21-5054
 DR. _____ CK. _____

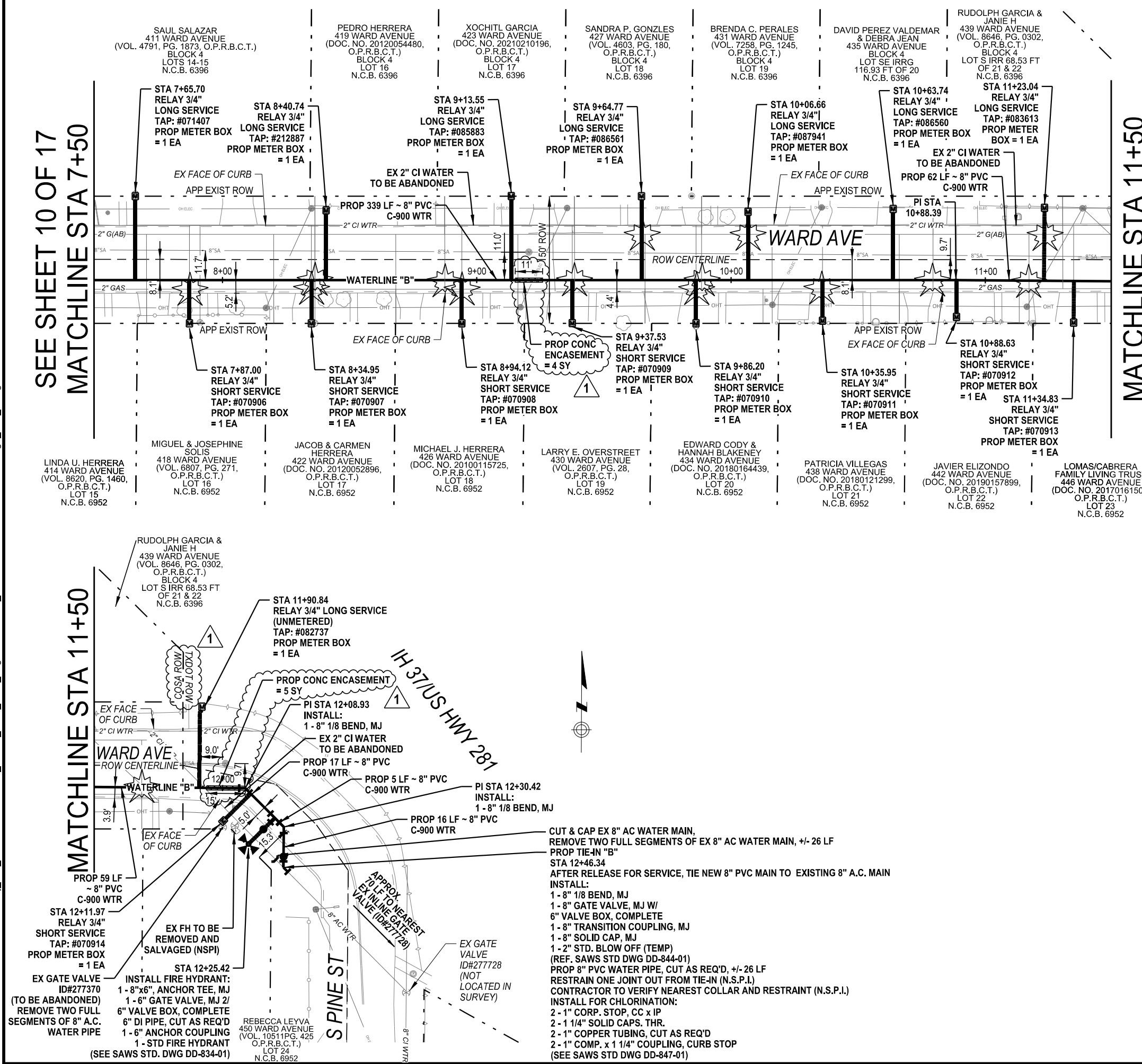

CUT & CAP EX 8" AC WATER MAIN, REMOVE TWO FULL SEGMENTS OF EX 8" AC WATER MAIN, +/- 26 LF
 PROP TIE-IN "B"
 STA 12+46.34
 AFTER RELEASE FOR SERVICE, TIE NEW 8" PVC MAIN TO EXISTING 8" A.C. MAIN
 INSTALL:
 1 - 8" 1/8 BEND, MJ
 1 - 8" GATE VALVE, MJ W/ 6" VALVE BOX, COMPLETE
 1 - 8" TRANSITION COUPLING, MJ
 1 - 8" SOLID CAP, MJ
 1 - 2" STD. BLOW OFF (TEMP) (REF. SAWS STD DWG DD-844-01)
 PROP 8" PVC WATER PIPE, CUT AS REQ'D, +/- 26 LF
 RESTRAIN ONE JOINT OUT FROM TIE-IN (N.S.P.I.)
 CONTRACTOR TO VERIFY NEAREST COLLAR AND RESTRAINT (N.S.P.I.)
 INSTALL FOR CHLORINATION:
 2 - 1" CORP. STOP, CC x IP
 2 - 1 1/4" SOLID CAPS, THR.
 2 - 1" COPPER TUBING, CUT AS REQ'D
 2 - 1" COMP. x 1 1/4" COUPLING, CURB STOP (SEE SAWS STD DWG DD-847-01)

APPROX 10' TO NEAREST EXISTING GATE VALVE (ID#27728)
 EX GATE VALVE ID#27728 (NOT LOCATED IN SURVEY)

